WEATHER SYNOPSIS

The barometer is rising on the Northern Coast, and fine, warmer weather is becoming general on the Pacific Slope. Rain has been general in Alberta.

The Daily Colonist.

(ESTABLISHED 1858)

COLONIST TELEPHONES
Business Office — 11
Circulation — 12
Job Printing — 197
Editorial Rooms — 80
Editor — 2111

NO. 158—SIXTY-NINTH YEAR. VICTORIA, BRITISH COLUMBIA, WEDNESDAY, JUNE 15, 1927 EIGHTEEN PAGES

REGINA PLANS TO HOLD WORLD GRAIN MEET

While Event Will Not Take Place Until 1932, City Has Decided to Have Annual International Show This Year

MR. J. A. MOONEY IS HERE ON PROJECT

Members of Growers' Convention Are Asked to Lend Every Assistance in Making Scheme a Success

THE city of Regina has an ambitious proposition in hand which is to culminate in a World's Grain Congress in that city in 1932, with prizes for the winners in the event amounting to at least $25,000. As a forerunner to this big event the city plans to hold annually an international Grain Show.

Mr. J. A. Mooney, the chairman of the committee that has the matter in hand, is now in the city interviewing the members of the Canadian Seed Growers' Association, now in convention here. The latter body has lent its support to the idea, which will have for its object the centring of the attention of the whole continent, and even the whole world, upon the important part that Canada is playing in the world's wheat supply as the producer of the highest grade of this cereal that is to be found anywhere.

WELL KNOWN HERE

Mr. Mooney is well known to Victorians in connection with the grain elevator scheme that he has been in the forefront of, and which is projected for this city. Mr. Mooney is famed in connection with his interest in seed growing, the Mooney Seed Company having been organized by him.

It is not certain as yet whether the Seed Growers' convention will take the proposition up for formal discussion today. The members of the association are in favor of the project, which, it is felt, will attract all kinds of attention to this Dominion as a wheat-producing country. The exact plans of Mr. Mooney before the convention have yet to be explained to the members of the association.

It is felt that the incentive to produce a better quality of grain will be aroused through this move and the educational advantages of the competition, it is set out, will far exceed the value of the prizes that are to be won by it.

Grain from all countries will be open to enter in these competitions, while the great gathering of 1932 will attract to this country some of the greatest seed producers that there are in the world.

A sum of $232, divided into twenty prizes, is now offered for open competition in each of the three special sections referred to, or a total of $696 in prizes for wheat and oats. The prizes for barley, rye, flax, corn and other grains amount $757; for sheaves and collective exhibits $518 and, as already stated, $696 for wheat and oats, bringing the total prizes in the Agricultural Products Department to $1,971.

Suitable championship trophies are being given for Marquis wheat, Spring wheat, A.O.V. and oats, white, and a grand championship trophy for Spring wheat.

Eagle Officers Include Victoria Vice-President

KELSO, Wash., June 14.—Vancouver, B.C., was selected today as the convention city for the 1928 assembly of the Washington state aerie of Eagles as the convention ended here today. The 1928 meeting will be held June 18, 19 and 20. Officers elected today were: G. Haegel, Spokane, State president; Frank Leroy, Victoria, vice-president; J. D. McArthur, Tenino, chaplain; Frank Dowd, Seattle, secretary; S. A. Hoag, Hoquiam, treasurer; E. W. Kane, Renton, conductor; Harry Hawkins, Wenatchee, inside guard; W. H. Secor, Kelso, outside guard.

From the Colonist Tower

Wednesday, June 15

166th Day, 1927

THE WEATHER

Victoria and Vicinity—Moderate to fresh westerly winds; partly cloudy, and warmer.

Sun Rises: 4:12 o'clock.
Sun Sets: 8:12 o'clock.

High Tide: 12:32 a.m., 9.1 feet.
Low Tide: 9:30 a.m., 0.8 foot.

The News

Local and Provincial—
First carload of strawberries leaves Victoria for Prairies.
Seed growers discuss plans for better production.
Mr. R. H. Pooley says he knows of no safe seat for Government in Provincial election.

Dominion, Imperial and Foreign—
Women and children rescued from blazing ship near Seattle.
Soviet decides to issue drastic ultimatum to Poland.
Quebec government acts on report of flares seen across Saguenay and thought to be possibly Nungesser's.
Irish election results in neither chief party electing one-third of members of House.
Sir Thomas Lipton announces that he will try again for cup.
Evacuation of Rhineland Germany discussed at Geneva.

ALLIED TROOPS IN RHINELAND ARE DISCUSSED

Foreign Ministers of Great Britain, France, Germany and Belgium Discuss Rhineland Evacuation in Private

M. BRIAND EXPECTS EARLY AGREEMENT

Allied Supervision of Dismantling of German Fortresses Is One of Questions Considered

GENEVA, June 14.—The Foreign Ministers of Great Britain, France, Germany and Belgium, also representatives of Italy and Japan met privately this evening and for two hours discussed the general European political situation, but especially the problem of the Rhineland occupation. Later they issued a common communique limited to revealing they will meet again at 5 o'clock tomorrow afternoon. M. Briand, however, expressed the hope tomorrow to reach agreements on the questions at issue.

Allied supervision of the dismantling of German fortresses, it is understood, is one of the questions to be considered, and the German spokesman indicated that Germany would accept some modified arrangement.

FIRST BERRIES GO TO PRAIRIES

INITIAL CARLOAD WILL LEAVE BY EXPRESS THIS MORNING

Crop Is a Large One and Weather Conditions Are Excellent

Somewhat delayed, owing to the late season, the first carload lot of strawberries will leave this city this morning for the Prairies. It will go by C.P.R. Express and will, in addition to being the first carload lot for the season, mark also the beginning of the new order of things under which express carload lots will be billed directly from Victoria to their destinations without rebilling in Vancouver.

This new method is one that has just been introduced as far as shipments from the Island are concerned. It will be followed from now in all shipments that are being sent from here by express and will be an added convenience to the shippers of this centre.

The carload of strawberries that leaves here this morning will be made up from the pickings by Keating and Gordon Head associations, and will be a choice showing. From now on there will be regular shipments placed on the rails and the Prairies will be receiving the Island berries with regularity.

It is anticipated that between forty and fifty carloads will leave here this year for the Prairie Provinces, which will be one of the most plentiful seasons as far as this fruit is concerned that there has been. At the peak of the season as many as five cars a day will likely be sent from here.

The continued cool weather has had the effect of delaying the ripening of the crop in this vicinity, but the quality is pronounced to be second to none. Continued warm weather now is what is desired to bring the crop to perfection. The berries are of larger size than usual but while this is the case it is stated by those who are judges in such matters that the texture of the berries is of the very best and the quality all that could be wished for. The shipping qualities of the berries is excellent.

MAYOR MARTIN BLAMES POLITICIANS FOR FIRE

MONTREAL, June 14.—Mayor Martin, of Montreal, was the chief witness before the Royal Commission probing the Laurier Theatre fire in January last, in which seventy-eight children lost their lives. "I blame the politicians who have prevented the civic employees from enforcing the by-laws regarding the admission of children to the theatres," said the mayor.

TRADES UNION BILL OUT OF COMMITTEE

LONDON, June 14.—With the application of closure limiting debate to sixteen days, the House of Commons tonight completed the committee stage of the Government's Trades Union Bill.

The remaining stages of the bill will be taken up by the House next week.

PROGRESS REPORTED IN LUMBER MERGER

SEATTLE, June 14.—The proposed merger of Pacific Northwest lumber mills, which has been a subject of negotiations and conferences for more than two years, is about to become a reality, was indicated tonight when it was learned that Stanley Russell, vice-president of the National City Company, of New York, is en route to Portland and Seattle to consult backers of the plan.

Unofficial reports are that several large lumber and logging firms approved the latest tentative merger plans Friday and that the National City Company is interested in the financial arrangements.

Plans call for the inclusion of fifty to sixty billion feet of Oregon and Washington timber in the merger.

To Receive Degree From University of Toronto

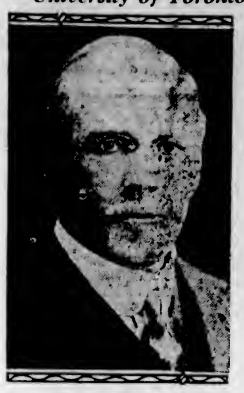

SIR GEORGE NEWMAN
Chief medical officer of health of the British Ministry of Health, who is now in Canada. He will receive a degree from the University of Toronto.

QUICK ACTION IS TAKEN AT QUEBEC

Report Received of Flares in Country Across Saguenay Excites Interest in Possible Hope for Nungesser

FRIENDS IN PARIS DISCUSS DISPATCH

CHICOUTIMI, Que., June 14.—Beyond the fact that the Quebec Provincial Government is acting quickly on the report received from a forester today that four men had seen flares, presumed to be distress signals, fired at intervals on Sunday night in the heavily timbered region of St. Germain township, some distance across the Saguenay River from here, nothing further had been elicited early this evening. Whether the flares were ordinary lights or were flashes of burning gasoline had not been determined, but intense interest surrounded the forester's report, since it was hoped that these may have some connection with the missing aviators, Nungesser and Coli. Messages have been sent out to all forestry officials in that sparsely settled district and news is momentarily awaited. Since communication of any sort is slow, however, some time may elapse before anything definite is established.

PARIS COMMENT

PARIS, June 14.—The report received from the United States this afternoon that flares had been seen in Northern Quebec Sunday night, raising the possibility that Captains Charles Nungesser and Francis Coli were still alive, reawakened hope here for the missing aviators but only for a moment.

Inquiry at the Le Bourget air field, whence the flyers hopped off on their ill-fated voyage on May 8, revealed the fact that the aviators, who had signal pistols and flares weighing about eleven pounds left them with other equipment regarded as not absolutely necessary in order to reduce the weight of their already heavily loaded machine. Some of Captain Nungesser's friends, however, still cling to the hope that he might have taken a few flares from the package which is now at Le Bourget, and that these may have been the signals reported to have been seen in Northern Quebec.

Expert airmen on the other hand are skeptical about the Quebec report. Despite the various reports which have been received that the sound of a motor was heard on May 8 over Newfoundland, their conviction is growing that Captains Nungesser and Coli struck unfavorable conditions off the English Channel and never even got across the Atlantic.

SEEK TO IMPROVE CANADIAN CROPS

SEED GROWERS DISCUSS WAYS AND MEANS FOR BETTER PRODUCTION

Methods Are Considered in Convention to Accomplish These Results

The plant breeders' committee of the Canadian Seed Growers' Association reported at the meeting of the convention yesterday, the report being read by Dr. R. Newton. It was pointed out that there had been important work accomplished by the organization of the committee. The first in importance were the reports in regard to the eligibility of varieties for registration and the naming of new varieties.

Of equal importance it was set out, was the regulation regarding the origination and production of elite and registered seed stocks.

The committee had given attention to the question of developing standards of uniformity for open fertilized crops.

In order to bring about uniformity of work during the coming year, it was stated that the work under various heads had been placed in the hands of subcommittees which would carry on their work before the next convention. This will include the codifying of all regulations relative to elite and registered seed stock; the study of legal requirements in connection with the work; the zoning of Canada with respect to the most suitable varieties of cereals and a study of the list of registrable varieties; the possibility of establishing official testing stations; a study of statistical methods with the object of determining the significance of yield differences in variety tests, with a view to arriving at some stan-

Continued on Page 2

SAANICH RATES FOR YEAR TO BE 29.26 MILLS

Council Decides to Levy Against Fifteen Per Cent of Assessed Value of Improvements in Municipality

DECISION REACHED ON WATER CHARGES

Members of Board Divide Upon the Amount to Be Collected From Other Than Land

THE tax rate for Saanich will this year be 29.26 mills. This will be collected on the assessed value of the lands and in addition on fifteen per cent of the assessed value of the improvements in the municipality.

The new mill rate of 29.26 mills represents 10.34 mills for general purposes, 6.06 mills for debt purposes, and 12.85 mills for school purposes.

This is the decision that was reached by the municipal council at its meeting last evening and brings to an end the long discussion of the vexed question of the rate for the current year.

The total sum of $206,024.75 will have to be raised by taxation in the municipality. This amount is made up of $85,524.75 for school purposes, $47,000 to cover the indebtedness of the municipality; and $73,200 for general purposes.

At the meeting last night the council adopted the recommendation of the water committee with respect to the water rates to be charged users.

Under the arrangement, consumers of 1,000 gallons of water monthly will be charged $1.25; 2,000 gallons, $1.40; 3,000 gallons, $1.50; 3,000 to 5,000 gallons, 20 cents per thousand, less ten per cent; 5,000 to 10,000 gallons, 15 cents per thousand, less ten per cent, and irrigation water over 10,000 gallons, 10 cents per thousand straight.

COUNCIL DIVIDED

On motion of Councillors Vantreight and Oldfield the long-debated tax problem of Saanich was settled by the adoption of a motion to tax land and fifteen per cent of improvements at a rate of 29.26 mills on the dollar.

Councillors McWilliams and Graham with Reeve Crouch voted for a tax on ten per cent of improvements, while Councillors Vantreight, Oldfield, Hagan, Milne and Borden held out for a tax on fifteen per cent.

The suggestion to tax fifty per cent of the value of improvements met with opposition from the majority of councillors, including Councillor Hagan, who expressed himself pointedly on the subject. "A fifty per cent improvement tax would be too great a burden," he said. "A single tax would also be a hardship on those holding land for speculation purposes. No matter what mill rate you strike it will not work out," he concluded.

"The farmers are taxed too high to make a living in Saanich and pay their debts," said Councillor Vantreight. "They work eight hours before dinner and eight hours after."

Reeve Crouch accused the councillor of going against the wishes of residents in his ward in voting for the improvement tax.

Sir Thomas Lipton Gives Notice That He Will Try Again

NEW YORK, June 14.—Sir Thomas Lipton, English sportsman, made a definite announcement today that he will challenge next year for the America Cup, international yachting trophy. Sir Thomas made known his intentions at a luncheon given by Mr. Robert Dollar, president of the Dollar Steamship Company.

GLOBE CIRCLING YACHT NOW AT PRINCE RUPERT

QUEBEC, June 14.—After having twice circled the globe in an 800-ton yacht, Mrs. G. Williams, of London, is now adopting a more prosaic method of traveling the Atlantic, for she will cross on board the Canadian Pacific liner Montnairn. The reason for her trip to England at the present time is that she wishes to place her two younger daughters in a school in England, but she will not remain long on the other side of the Atlantic for she is coming back to Prince Rupert, B.C., where her husband, Captain G. Williams, is fishing and shooting. The yacht is at Prince Rupert awaiting Mrs. Williams' return.

LINDBERGH GIVEN ANOTHER TRIBUTE

NEW YORK, June 14.—Three thousand New Yorkers, including A. E. Smith, Mayor James J. Walker, Charles E. Hughes, and many other notables, filled three ballrooms of the Commodore Hotel tonight in another demonstrative tribute to Col. Charles A. Lindbergh. For five hours the crowd, elbowing its way to the tables and then sweltering in the heat of a June evening, gave its acclaim to the sunburned stripling whose second day in the metropolis had until nightfall, been largely his own.

First Trader for Year Arrives at Unalaska

DUTCH HARBOR, June 14.—The first of the Arctic trading ships to enter the Bering Sea this year, the motorship Patterson, docked at Unalaska today to await reports of ice conditions from the north.

Is Chairman of Naval Conference at Geneva

MR. HUGH S. GIBSON
United States Ambassador to Belgium, who has been appointed chairman of the three-power naval arms limitation conference, which is to be held at Geneva this month.

SOVIET DECIDES UPON ULTIMATUM

Without Awaiting a Reply From Poland to Second Note, Demand Is to Be Made for Expulsion of Agitators

TIME LIMIT IS SET FOR PERFORMANCE

BERLIN, June 14.—A news agency dispatch from Warsaw reports that according to advices from Moscow the Soviet Government has decided not to await the Polish answer to the second Russian note on the Voikoff affair, but to send a third note in the nature of an ultimatum. This is to be presented tomorrow demanding that the Polish Government expel within a stipulated time all Russian residents in Poland who are agitating against the Soviet regime.

Alberta Minister Of Railways Tells Promoters to Come

EDMONTON, June 14.—Hon. E. V. Smith, Minister of Railways, has received from the group of United States promoters reported to be interested in the purchase of the P.G.E. and E., D. & B.C. Railways, an invitation to meet them in Vancouver and talk things over. Mr. Smith replied that he cannot go to the Coast city at the time suggested, but that he will be glad to hear their proposition if they will come to Edmonton next week.

Diamond Jubilee Medal Is Struck At Ottawa Mint

OTTAWA, June 14.—The ceremony of striking the first Diamond Jubilee medal was performed at the Royal Mint this afternoon by Mrs. J. A. Robb, wife of the Minister of Finance.

The medal, which was struck in gold, was afterwards presented to Mrs. Robb on behalf of the National Committee for the celebration of the Diamond Jubilee. Only a limited number of those medals will be issued and will be in gold, silver and bronze. They will be issued to universities and schools of the various provinces as prizes for the best essays on Canadian history.

W.C.T.U. ATTACK LIQUOR CONTROL

PRESIDENT SAYS THERE MUST BE NO REST UNTIL PROHIBITION LAWS ARE RE-ENACTED

Report of Evangelistic Work Presented by Superintendent—Memorial Service Held

VANCOUVER, June 14.—"There is infinitely more drinking among young men and also young women than ever under licence. Statistics unquestionably prove that there has been a positive increase in vice and crime directly traceable to drink in the provinces which discarded their prohibition laws. And further, every province under this system bears testimony to the fact that bootlegging and illicit trade is larger than under prohibition or even the old licence system." This was the opinion expressed by Mrs. Gordon Wright, of London, Ont., Dominion president of the Canadian Women's Christian Temperance Union, at this afternoon's session here of the twenty-fourth biennial convention.

FOR PROHIBITION

In concluding her presidential address, Mrs. Wright stated: "Before us, the White Ribboners of Canada, stretches our great unfinished task. We must not think of rest until province by province we win back every inch of lost territory. We earnestly hope that plans will be laid at this gathering which will culminate in a great national movement to banish the enemy within our gates and thus conserve for Canada her most precious assets, the youth of today and tomorrow."

EVANGELISTIC WORK

During the morning session the report of Mrs. Wm. Pugsley, Toronto, Dominion superintendent of evangelistic work, was given. Mrs. Pugsley spoke of the work in each province, as reported by the Provincial superintendent, stating that in many cases the

Continued on Page 2

Women and Children Are Saved From Ship Ablaze At Docks in Puget Sound

Explosion Sets Fire to Cannery Vessel Lying Alongside Oil Ship—Two Women and Three Children Are Trapped—Children Are Pulled Through Portholes—Cut Through Deck to Get Out Women

Five Persons Are Seriously Burned; Forty Others Suffer to Less Extent

SEATTLE, June 14.—Trapped by flames as they slept aboard the cannery motorship Donna Lane, three children and two women narrowly escaped death today, when an explosion set the ship ablaze, endangering the lives of the half-hundred persons aboard her, and threatening to destroy the oil ship Rhem, from which the Donna Lane was loading fuel, alongside the Standard Oil docks at Point Wells, twenty miles north of Seattle. The two women, a boy, and two firemen were seriously burned, while practically every member of the crew of the fireboat Snoqualmie, which answered the burning ship's call, were suffering from inhaling gas fumes and smoke.

The three children who were trapped were pulled through portholes by their father, Peter Colvin, salt boss of the cannery crew. The two women were unable to crawl through the small portholes and were trapped in their blazing room until twelve men, working in relays, were able to cut an opening through the eight-inch deck.

Eclipse of Moon Is Clearly Seen About Midnight

STARTING at 12:29 o'clock this morning the earth's shadow began gradually to creep over the moon, eventually obscuring it at 12:49 o'clock, Victoria time. Plainly visible here many citizens made it a point to remain up to witness the eclipse. Fortunately the weather conditions were perfect for seeing the whole progress of the darkening of the earth's satellite and those who witnessed it had the opportunity of watching its progress from start to end.

THINKS LIBERALS HAVE NO CHANCE

Mr. R. H. Pooley Says He Knows No Safe Seat for Government in a General Election in the Province

GIVES WARNING BE ALWAYS READY

"I do not know one district in the Province in which the Liberals are sure of victory in a general election," said Mr. R. H. Pooley, M.P.P. for Esquimalt, in addressing the monthly meeting of the Saanich Conservatives last evening. Mr. Pooley explained that at the by-election in North Okanagan there had been numerous instances met with where the electors had said that they were going to vote for the Government but that in a general appeal they would not cast their ballots for the Government.

Warning the workers of the Saanich riding to be prepared for anything to happen he pointed to the fact that while the Government might wish to hold on to power as long as possible there was no question that it was losing ground and doing so very rapidly.

"The Liberal Government is slipping very fast," he said, basing his remarks upon the situation as it was revealed in the campaign in North Okanagan.

MAY ACCEPT TEST

"While the Government is not anxious to go to the country just now," he added, "they may realize that it is better to go while they are in the saddle than be defeated in the House."

"Dr. Tolmie," said the member for Esquimalt, "took a very wise course in connection with the campaign. He did not go up there and dictate to the local Conservatives what they should do. He met the campaign committee of the party in the riding and consulted them before the fight began. He was guided by their wishes at all times, offering such advice as he thought best. The committee conducted the campaign and the speakers that they wanted were brought into the riding to take part in it. I never saw a better organization."

Continued on Page 2

CRUISER RENOWN IN SUEZ CANAL

CAIRO, June 14.—Lord Lloyd, British High Commissioner in Egypt, has been kept very busy by the crisis over Egyptian Army regulations, but he nevertheless managed to find time to visit the Duke and Duchess of York aboard the cruiser Renown, which today passed through the Suez Canal.

While the warship was passing the blue expanses of the Bitter Lakes portion of the Suez Canal, a speed boat drew alongside the Renown and Lord Lloyd stepped from it up the gangway to the quarter-deck, where he was ceremoniously received by the Royal couple. After an hour's talk, he reentered the speed boat and disembarked at Ismailia, from where he returned to Cairo.

OXFORD DONS VOTE LIMIT FOR WOMEN

OXFORD, Eng., June 14.—Women's cause, so far as Oxford University is concerned, suffered a severe check when, by a majority of sixty-five, the Oxford Dons voted in favor of the new statute limiting the number of women students in the ratio of one woman to four men. The vote was 229 to 164.

The new statute allocates 620 women students to the four existing women's colleges.

German Warning Given to the Soviet As to Propaganda

BERLIN, June 14.—Germany has made reported friendly suggestions to M. Tchitcherin, the Russian Foreign Minister, that continuation of communistic propaganda abroad is not only an unsurmountable handicap to the Soviet Union's foreign relations generally, but also decidedly inimical to Russo-German relations.

A spokesman for the foreign office, when apprised of the report from Geneva that Germany had decided to warn Moscow of the advisability of discontinuing communistic propaganda abroad, declared today: "No formal steps could be undertaken by the German Government urging the Soviet openly to disavow the communistic party or deprive it of an operating base in Russia, inasmuch as the Russian Government is not the third Internationale, and we therefore, in view of the friendly state of our relations are not entitled to lodge an official protest."

IRISH ELECTION COUNT NEAR END

ALL BUT SIX UNIVERSITY SEATS ARE NOW HEARD FROM—UNUSUAL RESULT

Each of Two Leading Parties Have Less Than One-Third of Candidates Elected

DUBLIN, June 14.—With National University and Dublin University to be heard from, the final results of the general election are announced as follows:

Government party, 45; Fianna Fail, 44; other groups, 58. (Labor, 22; Independents, 12; Farmers, 11; National League, 8; Sinn Fein, 5; Clan Eireann 0.)

This gives a total of 147 with the six university seats not yet declared.

BISHOPS TELL NEEDS OF ANGLICAN CHURCH THROUGHOUT EMPIRE

LONDON, June 1.—Two hundred and twenty additional clergy are required for service overseas; fifty thousand pounds sterling is needed annually for church work, and a capital sum of £250,000 is required to form new dioceses, declared Rt. Rev. St. Clair G. Donaldson, Bishop of Salisbury, in submitting the fifth World Call report at the London Diocesan Conference here today.

Rt. Rev. Arthur Foley Winnington-Ingram, Bishop of London, stated that the work of the church in Northwest Canada would die out if it was not helped. In establishing branches of the church in new areas on the Prairies brotherhoods should be fostered by the church and Empire settlement scheme should receive greater support, he said.

"The difficulty is that we cannot get young persons to stir from England. If young persons are sent out and properly looked after, they will get ten times better chance in Australia or Canada," Rev Ingram declared.

LIGHTNING CREEK SALE IS ORDERED FOR JUNE 17

VANCOUVER, June 14.—"This is the most unsatisfactory litigation that has ever come before me in fourteen years on the bench," commented Mr. Justice W. A. Macdonald today in dismissing a motion to postpone the sale of the Lightning Creek Mine property as ordered by the court at the suit of bondholders. "The length of the proceedings has brought the court into ridicule," His Lordship said.

His Lordship dismissed the motion for delay and ordered the sale to take place on June 17. The registrar of the Supreme Court will conduct the sale at the Court House. For the protection of parties interested the court has placed a secret reserve bid on the property and if the bids do not equal that sum there will be no sale.

Footwear Bargain Hunters Flock to "Cathcart's" Sale

Don't let today pass without getting YOUR share of money-saving bargains on the latest and best footwear.

CATHCART'S

We Can Fit and Suit You
1208 Douglas Street
Phone 1125
WM. CATHCART & CO. LTD.

Old-Timers Meet After Forty-Year Interval

At the Hotel Vancouver in that city May 23, the Canadian Club gave a luncheon in honor of C.P.R. veterans at which Sir Esme Howard, British Ambassador to the United States, was present. The occasion was the 40th anniversary of the arrival of the first passenger train over Canadian Pacific or any other lines into Vancouver from the East. As indicated in the photograph they were (1) P. A. Barnhart, conductor of the first train; (2) Peter Righter, driver of the first train; (3) George Munro, roadmaster, the only man now alive who was present at the driving of the first and last spikes in the construction of the Canadian Pacific Railway; (4) Sir Esme Howard; (5) Jonathan Rogers, a passenger on the first train; (6) T. E. Barnett, first locomotive fireman; (7) W. H. Evans, the engineer who brought the first passenger train into Port Moody forty-one years ago next month; and (8) H. T. Devine, official photographer of the arrival of the first train.

DON'T NEGLECT
Plumbing Repairs
Estimates on All Plumbing and Sheet Metal Work
Young & Pottinger
Phone 215 — 2630 Douglas Street

JUNE—The Wedding Month
We Specialize in Engraved and Printed Wedding Stationery
DIGGON'S
1208-12 Gov't St. — Phones 2147-2148

WOOD
GLENEAGLES DRY LAND WOOD
Good Fir Firewood (Any Length)
Phones: 3584O and 4130R

Director Drops Dead At Meeting of Board

HALIFAX, June 14.—While attending a directors' meeting of the Nova Scotia Savings Loans and Building Society, Walter Mitchell, seventy-nine, of the firm of W. and C. H. Mitchell, dropped dead, presumably as the result of heart disease.

Four Persons Drown When River Dam Goes

BUTTE, Mont., June 14.—Four persons were drowned this morning when the Wise River dam of the Montana Power Co., broke, according to reports received here.

Those reported drowned are three members of the Turman family and William Ferguson, Wise River ranger.

CANADIAN DESIGNS APPEAL TO PUBLIC

Giant Locomotive and Oil-Electric Car Is Visited by Thousands

MONTREAL, June 14.—Thousands of interested citizens passed through Bonaventure Station to view the two most up-to-date examples of motive power yet manufactured in Canada and designed for the use of the Canadian National Railways. The new locomotive, "6100," the new Northern type, has, perhaps, a more dramatic appeal, but the oil-electric car also carries great interest to those of mechanical training. The locomotive and the oil-electric car and trailer have been placed on No. 1 track at St. James Street, the fence removed and a special platform extended so as to permit convenient access to these displays.

The new oil-electric and trailer have just come from the shops at Point St. Charles, five such cars having been ordered for passenger service. In these cars the power plant is the important feature, the complete combination being an application of the Diesel engine to suit local conditions and forms a definite contribution to transportation problems by the mechanical department of the Canadian National Railways. The power plant consists of an oil engine directly connected to a direct current generator. The cars are driven by standard railway type motors mounted on the trucks. The car bodies are of steel construction throughout. The inside finish is birch stained mahogany, with ceilings in cream color. The outside finish is the system's standard coach color, dark green with lettering and numbers in gold leaf.

The trucks have rolled steel wheels and are provided with roller bearings.

The engines are arranged with six cylinders in line and develop 300 horsepower and 750 revolutions per minute. The engine and flywheel weigh approximately 6,900 pounds. One of the special features of this engine is its very low weight per horsepower, which has been obtained entirely by a scientific use of materials. The thickness of the materials has been reduced to a minimum consistent with the required strength, using high tensile steel and special alloys throughout. The crank case is cast steel, the cylinder liners forged steel; cylinder heads, cast aluminum; valve seats, alloy steel; pistons, forged aluminum; crank shaft, special forged alloy steel; pump cover, sheet steel; connecting rods, special forged steel. The aluminum pistons are fitted with five cast steel rings and one oil scraper ring. The exhaust from each cylinder is carried vertically up through the roof.

There are two fuel tanks, each of 150 gallons. The fuel circuit is from the engine-room tank by gravity to a filter, then to the heat pressure pump, from which it is delivered at thirty pounds' pressure to the distributing plunger pumps, of which there are one for each pair of cylinders. This pump delivers the oil to the atomizers at from 8,000 to 10,000 pounds per square inch.

The electrical equipment consists of 198 kw. 300-volt direct-current generator, 600 amperes compound wound machine mounted on a common bedplate rigidly connected to the engine. On the same shaft with the generator is mounted a 5.6 kw. 64-volt auxiliary generator. The balance of the electrical equipment consists of two 600-volt 215 horsepower railway motors mounted on the front truck and connected through helical gears. The controller located at the front end connects the motors to the generator, governs direction, engine starting, and manual throttle control of engine speed and the necessary control switches.

SEEK TO IMPROVE CANADIAN CROPS

Continued from Page 1

dard method for the association; and detailed studies of the morphological and physiological characters in alfalfa, sweet clover, red clover, brome grass, western rye grass, meadow fescue, Timothy, corn and roots.

IMPROVED CROPS

The whole idea, it was set forth, was to work out some sound basis for the improvement of Canadian crops by making available for the general grower pure seed stocks of approved varieties.

In addition, Dr. G. P. McRostie made recommendations for the general committee on plant breeding.

This report recommended that the idea of central testing stations or a station be approved to determine the purity of cereal, horticultural and forage crops and that a committee be named to follow this up and report and at the next meeting.

This committee was approved of and the following named to act: Dr. McRostie, Mr. W. T. Macoun and Mr. L. N. Newman.

The report which was read went on to state that in the matter of securing patents for plant productions the committee had met with little encouragement that this could be carried out under the patent regulations. An alternative was suggested, that of trade marking variety names.

CO-OPERATION SOUGHT

The recommendation was made that plant breeders endeavor to be represented at the annual meetings of the seed trade and present the advisability of closer co-operation.

The committee recommended that there be a harmonizing as far as possible of the commercial and registered grades of seed, the latter being distinguished by prefixing the work "registered" to the commercial grade names; that there be three grades of commercial seeds, No. 1, No. 2 and No. 3, and three grades of registered, namely, extra, registered No. 1 and registered No. 2.

It was further recommended that the term "Free," as used in the Seeds Act, be interpreted as meaning free in the regulation sample as inspected for grading.

Mr. R. Summerby, dealing with matters relating to elite stock seed as dealt with by the cereal committee, recommended that there be a simplifying of the regulations relating to this matter. A sub-committee was named to continue the study of cereal grade standards and to act in an advisory capacity to the executive in this regard.

It was recommended that once a variety had been accepted for registration great caution should be exercised in eliminating such variety from the list.

THINKS LIBERALS HAVE NO CHANCE

Continued from Page 1

He paid a compliment to the member that was elected, Mr. W. F. Kennedy, who was most highly respected by the whole of the constituency.

Dr. Tolmie impressed the electors of that riding just as he did all other parts. He made businesslike addresses before the electors which met the approval of the residents. There were no personalities indulged in on the part of Dr. Tolmie which was in striking contrast with that of the Government members who were all over the riding indulging in abuse and the tactics of the Liberals went a long way in helping to defeat the supporter of the administration.

CONTRASTS GOVERNMENT

In this campaign of abuse Mr. Pooley instanced particularly the Attorney-General of the Province, Hon. A. M. Manson. It was gratifying however, he said, to know that these methods of his were not appreciated by the electorate.

He recalled Mr. Manson's attacks upon himself and the attempt made to represent him (Mr. Pooley) as "ghoulish" in references concerning Premier Oliver, which were without foundation.

The complete change of front of the Minister of Lands, Hon. T. D. Pattullo, who had said in the House in reply to an appeal by the late Mr. Cochrane when the latter sought an independent commission to go into the water question in the riding, that he would not consent to it and that it would have to be done "over his dead body" if it were accomplished. This same Minister had now completely changed his attitude in the matter.

Mr. Pooley's warning was for the party to be ready for an election at all times.

W.C.T.U. ATTACK LIQUOR CONTROL

Continued from Page 1

evangelistic work is combined with other departments, including work in prisons and industrial homes, needy, sick and shut-in visiting.

Mrs. E. M. Ford, of Toronto, Christian stewardship superintendent, also gave brief reports of the work in each province. Mrs. T. T. George, Provincial organizer for Ontario, spoke briefly on scientific temperance instruction, stating that the touch stone of civilization today is the problem of alcoholism.

MEMORIAL SERVICE

A special memorial service was held for members who had passed away since the last biennial convention, special tribute also being paid to Frances E. Willard, founder of the W.C.T.U.; Mrs. Blanch Reed Johnston, secretary of the world W.C.T.U.; Mrs. Roberta Tilton, of Ottawa, one of the signers of the incorporation papers; Mrs. Jennie Waters, of Ontario, a national superintendent of anti-narcotics, and two former Provincial presidents, Mrs. Macwatt, New Brunswick, and Mrs. Armstrong, of Saskatchewan.

NATIVE SONS TO MEET

An important meeting of the Victoria Post No. 1, Native Sons of British Columbia, will be held tomorrow night at 8 o'clock in the Victoria Club rooms, Campbell Building.

Teacher—Who was the smallest man in history?

Bright Pupil—Please, ma'am, the Roman soldier who went to sleep on his watch.

Heart Palpitation Dizzy, Sinking Spells

Mrs. M. A. Gagnon, Donatville, Alta., writes:—"Some time ago I was very nervous, could not sleep at night, often had dizzy, sinking spells and palpitation of the heart, and was so run down I could not do my housework, but just leave everything and sit down.

I spent a lot of money using medicine from the doctor, but it did not do me any good.

At last a friend told me to use MILBURN'S HEART NERVE PILLS and after using a couple of boxes I was not the same woman. I began to feel so much better, and after a few more boxes I was in perfect health. I always recommend them to all those I know who are suffering from heart trouble."

Price 50c. a box at all druggists or dealers, or mailed direct on receipt of price by The T. Milburn Co., Limited, Toronto, Ont.

WOULD CLOSE RED SUNDAY SCHOOLS

Deportation of Teachers Also Urged in Resolution Adopted in Montreal

MONTREAL, June 14.—Bolshevik schools in Canada should be closed and their teachers deported. This conclusion was reached as the result of a round table conference on the welfare of the new Canadian at the seventh annual convention of the Catholic Women's League of Canada in the Windsor Hotel, and recommendation that a resolution to this effect be drawn up and sent to Ottawa was accepted by the meeting. Those who contributed to the discussion were Abbe Philippe Casgrain, Abbe Leonidas Derome and Rev. George Daly, C.SS.R., of Toronto.

In opening the discussion Abbe Casgrain went directly to the point that it was essential to the well-being of the State, as well as of the individual, that newcomers should not lose the faith and practice of their religion. Experience had shown, he said, that when immigrants of foreign origin lose their traditional faith they seem to lose at the same time all respect for constitutional authority; drift into atheism and fall an easy prey to the Communist agitator.

The speaker said that he had been impressed, on a tour of Canada last Winter, by the startling evidences of this unfortunate result. He had found that many children of foreign-born parents who had ceased to be Catholics were being openly taught Communism by Bolshevik teachers. There are about forty of these schools attended by about 2,000 pupils, the speaker continued, and the number is growing.

"It is high time to expose the infamous teaching imparted the children in the communistic schools," Abbe Casgrain said. "Last year I translated the official Bolshevik textbook compiled for the use of teachers and agitators. It is called the A. B. C. of Communism, and is published in the Ukranian language, and is on sale in Montreal.

"It begins by stating that religion is an opiate, intended to chloroform the people, that no true Communist can be a Christian, but must necessarily be an atheist, for the simple reason that the principles of Communism are diametrically opposed to Christianity. It then proceeds to advocate the overthrow of our present form of government, substituting in its place the Soviet regime with a proletariat dictatorship. The A. B. C. admits that such a revolutionary change in our social system could not be effected without violence."

Abbe Casgrain declared that it was strange that such a state of affairs was allowed to continue since section 3 of the Immigration Act specially provides: "That persons who believe in or advocate the overthrow by force or violence of the Government of Canada or of constituted authority shall not be allowed to enter Canada, or in case of having entered shall not be permitted to remain therein."

From consideration of this subversive propaganda the speaker concluded that if Canadians were not to be dictated to by Moscow, such agitators should be forthwith deported, and he urged the league to use its influence towards having these schools suppressed.

A SONG OF THE SEA

John Greenleaf Whittier is called the Quaker poet. His writings did much to produce the healthy sentiment which at length put an end to slavery in the United States. The following is a particularly fine example of his "open-air" work:

Hurrah! the seaward breezes
  Sweep down the bay amain;
Heave up, my lads, the anchor!
  Run up the sail again!
Leave to the lubber landsmen
  The rail-car and the steed;
The stars of heaven shall guide us,
  The breath of heaven shall speed.

In the darkness as in daylight,
  On the water as on land,
God's eye is looking on us,
  And beneath us is His hand!
Death will find us soon or later,
  On the deck or in the cot;
And we cannot meet Him better
  Than in working out our lot.

Hurrah! Hurrah—the West wind
  Comes freshening down the bay;
The rising sails are filling—
  Give way, my lads, give way!
Leave the coward landsman clinging
  To the dull earth, like a weed—
The stars of heaven shall guide us,
  The breath of heaven shall speed!

OUR 65TH YEAR—STILL GROWING
TRADITIONAL QUALITY—MODERATELY PRICED

White Shirts

The world is full of White Shirts, but we put into ours more yardage to the dozen shirts, more care in construction, more regard for the comfort and satisfaction of the man who is to wear them. Collar-attached style, and a fabric and price to suit your individual requiremnets.

English Matts at $2.50
English Cotton Taffetas at $2.50
English Cellulars at $2.75
Quality Broadcloths ..... $2.50 to $4.50
English Flannels, $5.00 to $7.00

W. & J. WILSON
ESTABLISHED 1862 — CLOTHIERS
TO MEN AND BOYS
1217-1221 GOVERNMENT ST., VICTORIA, B.C.

You Can Sell More
Moist and Liquid Foods, If You Use
SEALRIGHT CONTAINERS
They Will Not Leak, Drip or Crush
PHONE 3798
And We Will Submit Samples and Prices
SMITH, DAVIDSON & WRIGHT, LTD.
533 Yates Street — Victoria

Flew 3,000 Miles in Search for Nungesser

TORONTO, June 14.—Back from 3,000 miles of the most arduous and dangerous kind of flying that he has experienced in eleven years of war and dangerous exploration work, Captain F. V. Robinson reported today that what the Government promised to do in the hunt for Nungesser and Coli, the missing French transatlantic flyers, had been more than fulfilled. Captain Robinson's search was conducted over sections of Newfoundland, Labrador and the Straits of Belle Isle.

Fishing Boat Resuces Portuguese Aviator

BUENOS AIRES, June 14.—The Portuguese aviator, Major Sarmento Beires, who has been missing for a week while on a return flight to Lisbon, arrived at 6 o'clock this morning at the town of Viga, on the mouth of the Amazon, says a dispatch to Le Nacion.

The dispatch says that Beires and his companions were rescued by a fishing boat after the plane had been destroyed while flying from Para to Georgetown, British Guiana. No details were given.

These dishes entice the appetite

In June, when the new crop of vegetables is still to come, there are many dainty dishes that will entice the appetite if Colman's Mustard is used to give them relish. Here are some that will delight the taste. In themselves appetizing, they are made doubly so by the use of Colman's. Clip these recipes for further reference.

HAM SUPREME

Use a piece of ham from 4 to 5 lbs., cut from the middle of a good sized ham. Rub a paste of equal parts of Colman's Mustard, sugar and water into the ham. Put in baking dish. Pour ½ pink milk in pan and bake in moderate oven. Baste frequently, adding milk as needed. You will vote this "the most delicious ham you ever tasted."

TOMATO CHEESE TOAST

1 tablespoon chopped onion; ½ green pepper chopped; 1 cup canned tomato; 1 teaspoon Colman's Mustard; ½ teaspoon salt; ¼ teaspoon pepper; 1 tablespoon flour; 3 tablespoons butter; 4 slices of bread; 4 slices of cheese the size of the bread and ¼ inch thick: Brown the onion and green pepper in 2 tablespoons of fat, add the tomato and stew until the green pepper is tender. Add seasoning and drop in flour and 1 tablespoon of butter which have been creamed together; boil until it thickens. Toast one side of a slice of bread, place the slice of cheese on the other side and toast until the cheese and bread are a golden brown. Pour sauce over toast and serve very hot.

CHEESE PUDDING

2 cups breadcrumbs, 1 large cup grated cheese, 2 eggs, 1 cup milk, ½ teaspoonful Colman's Mustard, 1 teaspoonful salt. Bake light brown in quick oven twenty to thirty minutes.

MOCK PATE DE FOIE GRAS

1 calf's liver (20 ounces); ¼ teaspoon black or white pepper; few grains cayenne; ¼ teaspoon ground nutmeg; 1½ teaspoon Colman's Mustard; ¾ teaspoon salt; 3 tablespoons water in which a minced onion has been boiled; ¼ cup liquor from boiling calf's liver: Cook a calf's liver in salted water until very tender; grind in a meat cutter. Moisten with 2 tablespoons melted butter. Work into a paste with the butter and seasonings. Pack in jars that have been buttered, cover with melted butter and set aside to be used for sandwich filling or to serve on biscuit or crackers for afternoon tea.

ENGLISH MUSTARD SAUCE

1 pint milk; 4 tablespoons flour; ½ tablespoon Colman's Mustard; ½ teaspoon salt; 4 tablespoons butter: Heat the milk over hot water, cream together the other ingredients, drop them into the hot milk and stir constantly until thick. Serve with eggs, fish, ham or wherever a piquant sauce is desired. Onions, olives, capers, mushrooms, peppers or hard cooked eggs make pleasing changes in this sauce.

FISH SALAD

1 lb. boiled fish; 2 tablespoons oil; 2 tablespoons vinegar; 1 teaspoon Colman's Mustard; ½ teaspoon salt; 1 cup chopped celery; lettuce; ¼ cup mayonnaise: Flake the fish while hot, if possible; toss up with oil, vinegar, and seasonings and let cool, add celery and mayonnaise. Dip a large spoonful on to a leaf of curley lettuce and garnish with strips of pimento pepper and with mayonnaise if desired.

Colman's Mustard aids digestion

107

KIRKHAM'S GROCERTERIA
749-751 YATES STREET
WEDNESDAY MORNING SPECIALS
QUANTITIES LIMITED

New Laid Eggs, Extras; per dozen	27¢
Fresh Alberta Butter, per lb.	40¢
Icing, Lump, Fruit Sugar, 3 lbs. for	25¢
Norwegian Sardines in oil, 2 tins for	25¢
Campbell's Soup—All varieties, 2 tins for	25¢
Sweet Peas, choice quality, size 4; per tin	15¢
Heinz Ketchup, per bottle	18¢
Sweet Oranges, per dozen	15c
Fresh Rhubarb, 10 lbs. for	25c

Store Open This Afternoon and Evening Until 11 o'Clock for the Sale of Fruit, Bread, Butter, Eggs and Confectionery

Better Meats! 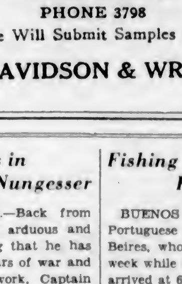 **Better Meals!**

You'll be proud to serve our roasts or poultry. Our Meats look better, cook better and taste better. You'll enjoy your meals if you buy New England Meats.

FANCY STEER BEEF	
Prime Ribs Beef, lb.	25¢
Prime Ribs Beef, cut short	30¢
Boneless Roasts, lb.	20¢
Cross Ribs Beef, lb.	18¢
Lean Pot Roasts, lb.	18¢
CORN-FED PORK	
Leg of Pork, lb.	28¢
Shoulder, middle cuts, lb.	25¢
Shoulder Pork, shank on, lb.	19¢
Side Pork, lb.	25¢
NEW ZEALAND LAMB	
Loins, New Zealand, lb.	30¢
Legs, New Zealand, lb.	34¢
Shoulders, New Zealand, lb.	23¢
SAUSAGES	
New England Pure Pork, lb.	25¢
New England Beef Sausages, 2 lbs. for	25¢
Shoulders of Lamb, per lb.	29¢
Full Loins, per lb.	40¢
Mild Cured Ham, lb.	35¢
Picnic Hams, lb.	20¢
Salt Pork, lb.	25¢
Choice Fancy Fowl, lb.	28¢
SPECIAL—Fresh Rhubarb	7 lbs. for 25¢

NEW ENGLAND MARKET
Phone 2368 — 750 Yates Street

Moscow Scene of Demonstration Against British

Above is a section of the huge crowd which filled Verovsky Street in Moscow in hostile demonstration against Britain and her break with Russia. L. M. Khinchuk, at left, head of the Moscow trade delegation, left England for Russia with the rest of the delegation following the break.

PROVINCIAL SEED HAS GOOD FUTURE

SEED GROWING OF DOMINION MAY BE LARGELY CENTRED IN BRITISH COLUMBIA

Convention of Growers Yesterday Discussed Difficulties of Local Producers

The proceedings in the convention of the Canadian Seed Growers yesterday morning made it clearly manifest that there was a tremendous amount of attention being directed towards this Province in the line of seed production. Mr. W. T. Macoun, of Ottawa, Dominion Horticulturist, gave the keynote to this when he stated that it was agreed all round that this Province was an ideal one for the production of seed. He advocated, therefore, that everything possible should be done to assist in the extension of the industry in the Province.

In referring to the handicaps that the growers in British Columbia had to encounter, Mr. Macoun instanced the cheap labor of Europe and the competition of the large concerns in the United States. With the overcoming of these competitive features, there was no reason why British Columbia should not come into greater prominence in the matter of seed growing.

He felt that when foundation seed of a quality that would be acceptable to the Canadian Seed Growers' Association was made available for the producers in this Province there would be a better era for the growers of the West.

Mr. Macoun sketched the work of the horticultural section in preparation of a list of nearly eighty varieties of elite stock of seed vegetables to be made available to seedgrowers.

The activities of the horticultural section are being duplicated by United States seed organizations. But Mr. Macoun considered their operations not as successful as in Canada.

President Strange, in appointing a committee to investigate and report on the development of standard descriptions in all classes of grain, made reference to the confusion that had often prevailed in the past owing to the absence of this.

CASE OF MARQUIS WHEAT

As an instance of this he referred to the trouble with respect to Marquis wheat. When the Federal Department of Agriculture undertook to describe this seed it found a wide divergence according to various breeders. British Columbia, he said, would benefit by the adoption of some standard that would be acceptable all round.

Captain A. B. Matthews explained that this standardization would be difficult to carry out. He said that in ten years' time production from seed of one variety by various producers would result in wide divergence. The marketing of these under the same variety name would lead to confusion and dissatisfaction.

The president was of the opinion that the objection that was raised was well taken and he thought that the attention of the Advisory Board should be called to this. The Seed Growers' Association was not concerned with the specifications. It was the duty of the association to see that seed was from registered stock.

Captain Matthews pointed to the difficulty of farmers producing seed in view of the necessity of strict adherence to type, a work of the highest technical character, and the limited market.

Mr. George A. Robinson dealt with the cautious progress made in recent years by Vancouver Island seed growers in developing production of a limited selection of vegetables from stock seed supplied with the co-operation of the Provincial Government.

VOTES OF THANKS

The convention passed unanimously a vote of thanks to officials of Dominion Experimental Farms and other institutions now working on production of an adequate supply of Canadian-grown hardy elite vegetable seed.

Seed Commissioner George Clark, of Ottawa, explained the difference between the duties of the Seeds Advisory Board, which sets standards for varieties, and the field of the Seed Growers' Association, which grants registration certificates for seeds grown commercially and complying with the standards assigned by the Advisory Board.

Mr. Lionel Taylor elicited information that foreign catalogues carry "novelty" varieties which are, in fact, standard varieties, under a trade name. Mr. Clark agreed that refusal of this privilege to Canadian growers was a hardship, but pointed out that multiplication of variety names has become a nuisance and the Government of Canada is making every effort to reduce the practice. Until recently there were over 2,400 variety names of garden vegetables, which have been reduced to 260 by careful classification.

Flower seeds are not now subject to this classification, but the Horticultural Council is considering making the regulations governing vegetables apply to floral seeds also.

DELEGATES REGISTERED

The delegates registered as in attendance at the convention were: W. D. Lang, Penticton, B.C.; R. M. Scott, Winnipeg, Man.; F. W. Towney-Smith, Lashburn, Sask.; W. J. Stephen, Edmonton, Alta.; M. P. Tullis, Regina, Sask.; W. T. Macoun, Ottawa; W. J. F. Warren, Belbeck, Sask.; Geo. H. Clark, Ottawa; F. T. Whalen, Ottawa; F. Foulds, Winnipeg; F. W. Brodrick, Winnipeg; J. R. Fryer, Edmonton; A. McTaggart, McDonald College, Quebec; C. Sweet, Ottawa; W Southworth, Winnipeg; L. P. Roy, Quebec; Roger Sagnon, Quebec; A. G. Barss, Vancouver; E. D. Barrow, Victoria; D. Warnock, Victoria; P. A. Boving, Vancouver; G. A. Robinson, Royal Oak; D. W. Thompson, Vancouver; G. M. Stewart, Calgary; G. E. W. Clarke, Vancouver; Wm. Newton, Los Angeles; J. A. Mooney, Regina; Mr. and Mrs. Nels Linden, Wetaskiwin; T. J. Harrison, Winnipeg; M. P. Mountain, Solsgirth, Man.; R. B. Dickinson, Solsgirth, Man.; John Walker, Indian Head, Sask.; F. M. Stevenson, Saskatoon; J. Murie, Vernon, B.C.; Henry Young, Millet, Alta.; J. J. Steele, Lloydminster, Sask.; G. H. Goulden, Winnipeg; John H. Beavers, Crystal City, Man.; Sam Larcombe, Birtle, Man.; P. R. Cowan, Ottawa; D. H. Galbraith, Vulcan, Alta.; G. C. De Long, Lacombe, Alta.; A. W. Mason, Guelph, Ont.; R. D. Kirkham, Saltcoats, Sask.; T. B. Robinson, Regina; Jas. S. Field, Regina; T. C. Raymond and T. G. Bunting, McDonald College, Quebec; A. H. McLennan, Guelph; G. P. McRostie, Ottawa; C. W. Leggatt, Calgary; R. Newton, Edmonton; W. D. Hay, Lethbridge; N. R. Stewart, Dunblane, Sask.; Lionel Taylor, Saanichton; J. E. Blakeman, Winnipeg; C. Tapp, Calgary; J. C. Mitchell, Dahinda, Sask.; W. R. Leslie, Morden, Man.; A. E. Richard and J. J. Wodd, Agassiz, B.C.; J. B. Munro, R. S. Phillips and W. J. Bonavia, Victoria; H. B. Matthews, Westholme, B.C.; H. G. L. Strange, Fenn, Alta.; W. T. G. Weiner, Winnipeg, Man.; C. Tice, Victoria; A. McMeans, Vancouver; R. G. Newton and H. Chester, Invermere, B.C.; Arthur Grenville, Morrin, Alta.

BOAT SOLICITING MUST BE STOPPED

Magistrate Jay Says Practice Is Intolerable Nuisance, in Fining Sidney Sangster Sum of $20

Sidney Sangster was convicted by Magistrate George Jay in the city police court yesterday on a charge that on June 5, being on board a ship registered in Canada, the Princess Marguerite, he did unlawfully, without the written consent of the owner of the ship, solicit custom for a motor vehicle, and was fined the sum of $20.

"There is no doubt that Sangster did solicit custom on the boat and broke the law. This amendment to the Canada Shipping Act, no doubt, was passed to protect tourists from this intolerable nuisance, which must be stopped. This is the first time that the act has been enforced here, but if the offence continues, the fine will be heavier," Magistrate Jay warned.

Miss Grace Thompson, of Portland, Oregon, one of the members of the orchestra on the Princess Marguerite, told the court that her companion, Miss Mary Weiter, of Portland, also a player in the vessel's orchestra, had been approached by Sangster as the Marguerite was steaming from Vancouver to Victoria on June 5, and he urged them to take a ride on the Blue Line tallyhos while in Victoria. She testified that the accused told them that the fare was $1 per head. This testimony was corroborated on the witness stand by Miss Weiter.

NO PERMISSION GIVEN

Mr. Arthur H. Bird, purser on the Ss. Princess Marguerite, stated that the company wished to stop this practice of soliciting, owing to the annoyance it caused the traveling public. Witness said he warned Sangster that he must not solicit custom on the boat, but was later advised by the second steward that the accused had approached two ladies and asked them to ride in the tallyho line that he stated he represented. Miss Weiter later identified Sangster as the man who had done the soliciting. Witness said that no permission had been given to the accused to solicit on the vessel.

Taking the stand in his own defence, Sidney Sangster, who pleaded not guilty to the charge, said that he was just returning from a business trip to Vancouver, and that he had not intended to solicit business, but was just being sociable. He said that he invited the ladies to have a free ride on the Blue Line tallyho here. He declared that prior to the passing of the amendment to the act the firm had employed boat runners, but now distributed folders, which obviated the need of pursuing the former practice.

Francis William Townsend, of the Veterans' Sightseeing & Taxi Company, stated that Sangster came back on June 5 from a business trip to Vancouver. The firm did not employ boat runners, and if the accused had solicited business on board the ship, he was acting without authority.

Schoolgirl Was Trying to Help When Murdered

WINNIPEG, June 14.—Little Lota Cowan, the schoolgirl who was killed by the "Strangler," wanted also for the murder of Mrs. Emily Patterson here, and as the slayer of a score of women in the United States, was trying to augment the family finances when stranged to death by the killer.

Lota's father had been very ill in the hospital for several weeks and came home a few days before the murder. Her mother had obtained a position, and as the family bank account had dwindled, the fourteen-year-old youngster and her sister decided to help. The sister made quantities of artificial flowers, and Lota went from house to house each evening after school selling the blooms. It was while selling the flowers that the young girl was lured to the room of "The Strangler" and murdered.

SANDON FLOOD TAKES TEN RAILWAY BRIDGES

NELSON, June 14.—Flood damage to the Canadian Pacific Railway roadbed and track along Carpenter Creek but principally in Sandon, has been repaired and the train went into Sandon yesterday. Ten railway bridges in all were washed out.

The North Fork of the creek running under the main street of Sandon, when it broke out of its channel, not only damaged C.P.R. property, but went behind the buildings on the main street, washed out gardens and flooded all basements.

JEROME K. JEROME DIES IN ENGLAND

NORTHAMPTON, Eng., June 14.—Jerome K. Jerome, noted British author, died at a hospital today from cerebral hemorrhage.

Mr. Jerome, who was perhaps best known for his "Three Men in a Boat," was stricken in January last at Northampton while on a motor tour and was placed in hospital there.

FARM EMPLOYERS TAKE LESS HELP

Late Season on Prairie Results in Unemployment of Immigrants for Prairie Work

CALGARY, June 14.—Colonel J. S. Dennis, chief commissioner of the department of colonization and development of the Canadian Pacific, who was in Calgary on Monday, in referring to the general situation regarding the movement of immigrants to Canada this year, stated prospects were that the general movement would exceed that of last year.

Regarding the situation which has developed with reference to the delay in placing Continental immigrants in farm employment, which had been brought forward, he explained that certain of the Continental countries in Central and Southern Europe were included in the agreement entered into as between the Dominion Department of Immigration and Colonization and the colonization departments of the Canadian Pacific Railway and Canadian National Railways under which the latter departments were authorized to recruit in these countries agriculturists and agricultural laborers for placement in Canada.

PROCEDURE FOLLOWED

The procedure followed by the colonization and development departments of the Canadian Pacific Railway in recruiting colonists in the country referred to was to place orders for such colonists only to fill orders which had been placed with the department by the different associations and local colonist boards in Western Canada operating in co-operation with the department; in other words, there was no speculative recruitment of colonists, but only of those for whom orders were received.

The very exceptional Spring which had been experienced in all Prairie Provinces and the long delay resulting therefrom had as a consequence brought about certain congestions in some of the centres, where men were brought forward to fill these orders were delayed in being placed with the farmers who had ordered them, owing to these conditions, and there had been criticism of the methods followed in bringing forward such farm help. Due to these conditions, both the railway colonization and development departments slowed up, as far as it was possible to do, the movement of farm help from the countries in question, and finally the Dominion Department of Immigration and Colonization requested both the transportation companies to cease further operations in this department.

COURT OF APPEALS RESERVES JUDGMENT

The Court of Appeal yesterday reserved judgment in the case of Kean vs. Bird, but directed that the committal order of Chief Justice Hunter, appealed from, should remain in abeyance until two weeks after delivery of the judgment in appeal.

Rex. vs. Campbell was an appeal from a conviction had in the County Court Judge's Criminal Court at Vancouver. The appellant was charged with obtaining money by false pretenses in the execution of a valuable security, namely, the transfer of certain land in Manitoba, the property of a Mrs. Mary Ellen Stevens, with intent to defraud her. Appellant's firm, real estate brokers, have offices in Winnipeg and Vancouver. Mrs. Stevens, in 1923, wished to sell her property in Winnipeg. Her husband, who is rather deaf, saw the appellant, Campbell, with a view to making a sale. Ultimately a deal was made by which she accepted the assignment of a mortgage upon a farm in payment, at $2,500. The owner of this farm had given a first mortgage for $1,500 and a second for $2,500. It was the latter which Mrs. Stevens accepted. The allegation was that Campbell represented the property as being near Yorkton, in Saskatchewan, whereas it was seventy miles away, and that the taxes were paid, when in fact they were not. It was also charged that she was not informed that this was only a second mortgage. The land had reverted to the municipality at tax sale, the owner had disappeared, and she lost her money in the transaction.

The appellant was convicted and sentenced to two years' imprisonment. He appealed, and the appeal was heard yesterday, when the court was of opinion that, whatever right the owner of the property might have in an action against Campbell for negligence, there had not been any false pretences shown, and the appeal was allowed, Mr. Justice Martin dissenting.

Mr. A. M. MacNeill, K.C., and Mr. G. R. Sugarman for appellant; Mr. H. G. Wood for the Crown.

DENIS MOUNIE
GOLD LEAF
ESTAB. A.D. 1858
The Brandy with a Pedigree
Bottled in Cognac
This advertisement is not published or displayed by the Liquor Control Board or by the Government of British Columbia.

Executor's Sale
OWING TO THE DEATH OF THE LATE OWNER WE OFFER A CHARMING LAKESIDE REVENUE PRODUCING HOME
4½ Acres splendid soil, 2 acres in orchard, garden, asparagus and small fruits. A delightfully arranged semi-bungalow, chicken houses for 600. Furniture and equipment. There is a ready local market for everything produced at retail prices. Best of fishing and shooting. To close this estate we are instructed to reduce price to half of that asked for adjoining property.
$2,750
COLES, HOWELL & CO., LTD.
SUCCESSORS TO
Real Estate ARTHUR COLES Insurance
1205 Broad Street Phone 65 Victoria, B.C.

FOR RENT
On the Sea Front
A Delightful Residence
Sunroom, four large bedrooms, three large living-rooms, bathroom, kitchen, basement (full size). Immediate occupation. Most desirable for two families. On tram line.
This property can be purchased, the tenant having the first option.
Rent Reasonable to a Suitable Tenant
Apply to D. FRASER
Colonist Office
From 9 A.M. to 5 P.M. (Evening Phone 1322R)

COLDS IN THE HEAD INFLUENZA LA GRIPPE
Relieved in a night by
GRIP-FIX
IN CAPSULE FORM
Formula—Aspirin, Phenacetine, Quinine, Salol, Caffein, Cascara and Camphor Monobromate—just what your physician would use
at all Druggists 35¢ BOX
THE VANCOUVER DRUG CO., LTD. Special Agents

Angus Campbell & Co., Ltd.
1008-10 GOVERNMENT STREET
Selected Values for This Morning's Selling
Twelve Items in All and Every One a Campbell Value

Chiffon and Service Weight Silk Hose at 95c
A Splendid Wearing Silk Hose in chiffon and service weights. All good colors and real bargains at, per pair 95¢

Women's Silk Striped Cotton Lisle Bloomers, Per Pair 49c
This is another bargain in good quality silk striped Cotton Lisle Bloomers. All sizes and in white, pink, apricot and mauve. Price, per pair 49¢

Corselette Bargain at 98c
Corselettes in fancy figured rep, lightly boned, elastic inserts; sizes 32 to 38. Very special at, only 98¢

Women's Cotton Lisle Vests 3 for $1.00
Made with opera tops, short sleeves and strap shoulders; sizes 36 to 44. Special 3 for $1.00

Harvey's Rayon Silk Vests at $1.00
Tailored Rayon Silk Vests of excellent quality, in black, white and many dainty pastel colors. Special at $1.00

Princess Slips, 89c
Of checked dimity and with shadowproof skirt, all light shades. All sizes and one price 89¢

Two-Piece Pajamas
Of checked dimity with dainty trimming of a contrast material, round neck, sleeveless style. All shades $1.25

Back-Lacing Corsets
With medium bust or elastic tops, excellent quality pink coutil; sizes 22 to 30 $1.25

Five Dozen Good Quality Bathing Caps at 25c
They are a close fitting rubber cap, skull shape, gay and bright colors. Special 25¢

House Dresses, Values to $2.50, Today $1.95
These come in checks and all-over patterns; sizes 36 to 44. This morning $1.95

Girls' Smart Wash Frocks
In all the new printed materials, small sizes with bloomers to match and every one a good style; sizes 2 to 14 years. This morning at $1.75

Paint-Up, Clean-Up Time Is Still With Us
We Have a Complete Line of
B.H. English Mixed Paints
B.H. Anchor Lead
B.H. Linseed Oil
B.H. Turpentine
B.H. Colors in Oil
B.H. Dry Colors
B.H. Zinkled
B.H. Service White
Also a Lower-Priced White Paint
A Complete Line of Interior Household Enamels, Stains and Lacquers
A Fine Assortment of Paint and Varnish Brushes
Croid, the English Glue
Eventually You Will! Why Not Now! Buy From
Phone 58 and 59 Alcock, Downing & Wright, Ltd. 546 Yates St.
Successors to Hickman Tye

Headaches Disappear—Stomach Gains Strength
Whole System Braces Up, Vigor Returns, Appetite Increases
DR. HAMILTON'S PILLS
No Regulating Medicine Brings Results So Quickly
Half sick men and women who scarcely know what ails them, will be given a new lease of life with Dr. Hamilton's Pills. Depressed spirits disappear, headaches are forgotten, appetite increases, blood is purified and enriched, pains at the base of the spine are stopped, the nerves are toned up, ambition to work is increased, and day by day the old-time health and vigor return. 25c at all dealers. (Advt.)

Victoria Baggage Company
H.M. Mail Contractors
Our Specialty
Furniture Moved, Crated and Shipped
Pool Cars for Prairies and All Points East
We Can Save You Time and Money. Largest Vans in the City.
Phones 2505 and 2506
510 Fort Street

$7.00 Buys What?
If you'll phone 5000, that amount of money will purchase one cord of perfectly seasoned and well dried cordwood, which has been cut in three-foot lengths (shorter than the usual cordwood), delivered to your door anywhere in the city limits. This money-saving opportunity is being offered by the
Cameron Wood & Coal Company, Ltd.
Douglas and Pandora Phone 5000

PRODUCERS SAND AND GRAVEL CO., LTD.
SAND AND GRAVEL
Scientifically graded and washed with fresh water. Largest capacity in Canada.
1902 Store Street Phone 386

WOOD
Best Fir Millwood $4.25 per Cord Load; C.O.D., $4.00
Kindling $4.00 per Cord Load; C.O.D., $3.75
LEMON, GONNASON COMPANY, LTD.
Phone 77 2304 Government St.

The Daily Colonist
Established 1858

The Colonist Printing and Publishing Company, Limited Liability

J. L. Tait, Business Manager

Subscription Rates by Carrier and by Mail in Districts Contiguous to Victoria, Served by Colonist City Carriers:

Yearly	$12.00
Monthly	1.00

Subscribers in ordering change of address should be particular to give both old and new address.

Subscription Rates by Mail:
To Canada, Great Britain, the United States and Mexico, except districts as above:

Yearly	$8.00
Half-Yearly	3.00
Quarterly	1.50

Wednesday, June 15, 1927

MOVING PICTURE INDUSTRY

If this municipality can bring about the establishment of a moving picture industry, either by guaranteeing bonds for the capital investment or by actually taking a share of the capital, it will, under a given set of circumstances, have advanced far towards directing very widespread attention to this locality. There are a few factors to be taken into consideration. In the first place the men behind the enterprise must know all the ropes. Secondly the main investors must be those who are persuaded that the investment is justified. Thirdly, there should be an assurance that the films produced here can be marketed and that there is a field available for local products over a number of years. The establishment of a moving picture industry is a comparatively simple matter. It is a question of the capital necessary, the climatic advantages and the ability to secure the talent for production purposes.

Under the scheme proposed for Victoria all the requisites for successful operation are available. What is necessary is to secure the taxpayers' consent to what the municipality would subscribe or guarantee. The principals are experienced men. The basis of their operation will be under the British quota scheme, and in the proposal, considered from any viewpoint, there is hardly a doubt that Victoria enjoys peculiar advantages because of its proximity to Hollywood, because of the visibility here and because of various other considerations. For the moment the point for our people to keep in mind is that there are very substantial advantages which this city would enjoy as a moving picture centre. The trend of events would seem to justify definite civic aid for a local industry.

WAGE EARNING PROBLEM

It seems an anomaly that, while Mr. Baldwin's Government in Britain is committed to giving the parliamentary vote to women on the same conditions as to men, it should not have been found possible to secure the passage of the Married Women's (Employment) Bill, which has just been defeated in the House of Commons on its second reading by eighty-four votes to sixty-three. When the Sex Disqualification (Removal) Act was passed in 1918 it was generally thought that it would, in future, be illegal to dismiss women from their employment, solely on the ground of marriage. The English courts have not upheld this view, and the practice of dismissing married women has grown rather than diminished since the passing of the Act.

The rejected bill which was presented by Sir Robert Newman as a private measure, aimed to do away with what vast numbers of employed married women in Great Britain regarded as an intolerable injustice. It was non-party, being supported by members of such diverse political views as Sir Henry Slesser, Viscountess Astor, Miss Margaret Bondfield, and other members representing all parties, who felt that by its enactment into law, not only would the lot of all married women desiring work throughout the country be made easier, but the whole status of women's work in industries and professions would be improved. The bill went straight to the root of the grievances which it was proposed to redress: It prohibited the dismissal of a woman employee of any public body, whether central or local, on the grounds of her marriage or intended marriage, and invalidated any contract previously made which disqualified women from employment. It was this latter clause, which no doubt caused the bill's rejection at this time, as a matter of expediency. It was felt that it would make too large a change in the administration of local as well as central governments to be accepted as a private measure before official consultation with these bodies.

The ethical question involved was not seriously canvassed, and opinion in Great Britain is mostly to the effect that it will soon be adopted as a Government measure and passed through all its stages. The presentation of the bill was precipitated by the notorious case of the dismissal of Dr. Isabel Turnage from the post of headmistress of Twickenham High School, not because she was incompetent, but because she was married, and, being married, not unnaturally became a mother, and her case was felt to be symbolical of what might befall other high-minded and irreproachable married women wage earners.

There is no doubt that women are beginning to contend ever more insistently that an independent economic status is the first necessity for women's full emancipation, and further, that the married woman is the clue to the problem. That marriage, or more truly speaking, motherhood, does constitute a problem for the woman worker cannot be denied, and nothing seems more vital for the women's movement than to find the best solution of that problem. If a woman intends to earn her own living it is essential that she should be brought up to recognize that need, and to regard the career she adopts as a real career with which marriage has no necessary connection. She cannot have it both ways. Just so long as young women in any walk of life have in the back of their minds the idea of marriage as an "alternative profession," just so long will all women be penalized in the labor market and employers hesitate to put women into the more responsible positions owing to what has been called "marriage mortality."

Where a married woman seeks work, a large family would seem almost inevitably to entail some interruption in her professional life. Indeed her problem begins with her first child, and the real question to be solved is whether it is best for the child to have the exclusive care of his or her mother. That portion of the population which produces the most satisfactory children from the eugenic point of view does in fact delegate its care to others—to nurses, governesses and schools, and this will continue as long as economic conditions make it possible. Nor is this course necessarily a bad thing; too much maternal influence may be as bad as too little. Women appear to have a perfect right to cease to regard marriage or motherhood as putting an end to their other activities, and on the whole it would seem that a woman who has made the right kind of marriage, who takes her motherhood seriously, and is prepared to think out the problems involved by her own special circumstances can very well fulfill her maternal duty even though she passes many hours away from her home. Of course, if a woman allows marriage and motherhood to affect her work, then she is subject to dismissal like any male employee who does not make the grade. The recognition of paid work with marriage and motherhood is not impossible, albeit it needs clear thinking and good will on the part of the individual and the community.

THE COMING ECLIPSE

No astronomical event of recent years has aroused such widespread interest in Britain as the forthcoming eclipse of the sun on June 29. The path of totality runs over a portion of England stretching from Wales to the East Coast, and probably millions of people will be able to enjoy the spectacle, provided there is clear weather. There will be scientific coteries seeking for new confirmation of the Einstein theory as to the bending of rays of light by gravitation and seeking added knowledge to determine the exact path of the total eclipse so as to improve the tables of the sun in which it is believed that errors of prediction may still be as large as some seconds of time.

In the matter of eclipses of the sun one of the chief modern problems for the astronomer relates to the corona which since 1860 has been known to surround the sun, and in which at that time fair positions of sixteen lines had been measured in its spectrum. It is now sought to connect the interesting relationships between these lines with other known relationships. The relative brightness of these lines will be studied, if possible, on June 29 to determine if the corona consists of atoms or has an admixture of electrons. There will thus be definite observations of the brightness of the corona and an attempt to prove how the difference in size of its tiny particles alters the way in which the light scattered by them is polarized. There is not a great deal known of the corona at present except that it is very irregular in form and that in some way or other this irregularity is related to the prominences on the sun's surface. What has been achieved in observation up to the present is due largely to Professor Saha's work in applying the law of thermodynamics to the dissociation of atoms in stellar atmospheres into ions and free electrons. Granted favorable visibility on June 29 there is the hope that a considerable advance in knowledge will be effected.

In Great Britain pedestrians have still some rights. The British practice places the onus on motor car drivers, who are rigorously punished in the case of accidents. The right of walking on the public highways is still preserved in Britain, as it should be in other countries.

The task of government in Canada is harder than is most countries. For instance in promulgating the law and administering it the powers that be have to reach people who speak sixty-five different languages.

The Weather

Meteorological Office, Victoria, B.C., at 8 p.m.) June 14, 1927.

TEMPERATURES

	Min.	Max.
Victoria	50	64
Vancouver	56	74
Kamloops	56	78
Barkerville	38	60
Prince Rupert	46	60
Estevan	48	58
Atlin	48	58
Portland, Ore.	54	74
San Francisco, Cal.	54	70
Seattle	54	68
Spokane	54	78
Penticton	49	83
Vernon	54	78
Grand Forks	52	77
Nelson	48	75
Cranbrook	45	73
Edmonton	54	64
Swift Current	50	66
Prince Albert	50	80
Qu'Appelle	46	74
Winnipeg	40	68

FORECASTS

Victoria and Vicinity—Moderate to fresh westerly wins, partly cloudy and warmer.

Vancouver and Vicinity—Light to moderate winds, partly cloudy and warmer.

TUESDAY

Maximum	84
Minimum	50
Average	37
Minimum on the grass	48

Bright sunshine, 4 hours, 48 minutes.
General state of the weather, fair.

8 P.M. WEATHER REPORTS

Victoria—Barometer, 30.17; wind, S.W., 16 miles; fair.
Vancouver—Barometer, 30.14; wind, S.W., 4 miles; fair.
Kamloops—Barometer, 29.88; wind, N.W., 4 miles; fair.
Barkerville—Barometer, 30.10; calm; fair.
Prince Rupert—Barometer, 30.24; wind, E., 8 miles; fair.
Estevan—Barometer, 30.26; wind, N.W., 12 miles; clear.
Tatoosh—Barometer, 30.22; wind, W., 4 miles; clear.
Portland, Ore.—Barometer, 30.12; wind, N.W., 4 miles; clear.
Seattle—Barometer, 30.18; wind, N.W., 4 miles; clear.
San Francisco—Barometer, 29.88; wind, W., 10 miles; clear.

Note and Comment
By R. B. D.

There are three written communications, received within the past few days, lying in front of us. One of the communications is dated from Portland, Oregon, the other from the Hotel Grosvenor, Vancouver, and another from a private residence in Oak Bay. Another communication was conveyed to us orally several weeks ago. That last communication has been stored away in our memory, because it was communicated to us as a joke to be cherished and inwardly chuckled over rather than a story to be published.

* * *

We had some difficulty in making up our mind as to what should be done with those four communications because of the delicacy of the relations that obtain between a regular contributor to the press and the interesting people (for they are all interesting) who voluntarily enter into correspondence with the contributor. But there is a certain piquancy attached to the aforesaid communications, because we find that all our correspondents are inclined to speculate about the identity of R. B. D., and that one of them is in two states of mind as to whether this writer was born into the world, not as a little Conservative or a little Liberal, but as a manchild or a womanchild.

* * *

For example, the letter we have received from the Hotel Grosvenor, Vancouver, begins as follows: "Dear Sir or Madam, but I'm sure it's Sir." And the letter received from somewhere in Oak Bay some time ago began in this wise: "Dear R. B. D., otherwise Mr. So-and-So," indicating a well-known member of The Colonist staff of learned scribes. We shall not say as to whether the guesses of either of the correspondents hit the nail on the head, because it is possibly just as well in the interests of all concerned for the contributor to maintain his or her anonymity and to whet the appetite of curiosity and speculation.

* * *

But we may say that some of the communications we have received are couched in very flattering terms and some of them in extremely critical terms. The letter dated from the Hotel Grosvenor, Vancouver, we are too modest to publish in so far as it relates to ourselves. We desire to spare the blushes of our typewriter, which is quite youthful and has not been long enough in the newspaper business to become cynical. But the writer pays a glowing tribute to the intelligence and industry of the letter carriers of Victoria and Vancouver, a class of men who, like newspaper men, are more accustomed to criticism than commendation, and we think it is only fair to let those people know that there are one or two people in the world who appreciate the manner in which they discharge their duties.

* * *

Our Vancouver correspondent informs us that she came from somewhere in the prairies and spent four delightful months in Victoria, and that the natural charms of the city were enhanced by reading The Colonist diligently every morning during all that time. The lady is now on her way to England, where we hope she will find life quite as enjoyable as it was in this "little bit of England set like a jewel in a sea of silver." Before leaving on the journey across the continent and over the ocean she left instructions about the disposition of any letters that might be addressed to her here.

* * *

But owing to a confusion of names in Vancouver some difficulties were encountered by the postmen, and two envelopes lying before us reveal the nature of those difficulties and the pains of the postmen to overcome them. There are so many addresses on the envelopes, some of them in blue ink, some of them in black ink, and others of them in red ink, and still others of them stamped with the characters carried by the carriers, that it is next to impossible to single out the original directions. But the representatives of the post office department did not give up. They consulted the directories and other authorities, and finally delivered the letters to the person entitled to receive them. Our correspondent thinks the zeal of the postmen should be publicly commended, and we think so, too.

* * *

The communication we received from Oak Bay is more critical than commendatory. The writer says he thinks Notes and Comments pay over much attention to trivial things, such as the domestic and other affairs of Our Street and the activities of the E. & N. shunting engine. He therefore suggests dealing with subjects of universal interest and of real importance, which subjects he will undertake to supply. We are always happy to receive suggestions from any quarter, for there are days when the fields of thought are barren and unfruitful, as every commentator knows; but this acceptation must be considered as accompanied by a certain reservation. We shall be happy to share our column with any person who has interesting ideas to print in it; but we cannot afford to divide our pay cheque with anybody but those who have a legal claim to an equitable division.

* * *

The oral communication we received some weeks ago we had not intended to share with anybody. It was such a precious and priceless thing that we intended at first to keep it a secret and enjoy it in company with a few friends who are endowed with a keen sense of humor. But it is too rich to suppress. One Sunday morning a well-known Victorian normally of cheerful countenance approached us. That morning the normally cheerful countenance of the well-known Victorian was abnormally cheerful. After some considerable difficulty in getting his countenance under control, the gentleman revealed the cause of his merriment. There had been some doubt in his mind as to the identity of R. B. D. There was no longer any doubt in his mind about it. The veil had been torn aside at a meeting of ladies in a certain place. The writer of Note and Comment was the chief dignitary upon Vancouver Island of an ancient church, and the wonder is that there ever could have been any doubt about it!

The Rhyming Optimist
By Aline Michaelis

LITTLE THINGS

Oh, a merry song is a fleeting thing, but its echo rings all day through, and the gleam of sun on a bluebird's wing makes the heavens show a deeper blue. Just a span of steel can bridge a flood so that men may pass safely above, and one smile or look can stir the blood to the magical rhythm of love. One hour can work changes to lift a life from the bottomless depths of despair, and one kindly word can end pain and strife with visions serene and fair. Oh, the glimmer of light on the bluebird's wings can add joy to the gold of the sun, and a laugh and a kiss are but fleeting things, yet of such is life's gladness spun.

Breezy Yarns

"Told by the Innkeeper," edited by M. Appleby, published by Old Royalty Book Publishers, John Street, Adelphi, London.

In the little collection of breezy and most readable yarns, such as any old innkeeper of the country might spin quietly of an evening beside his inn fire, there has been compiled one of the most delightful books of tales with a British Columbia background that has appeared for some time.

There is a decided flavor of pine forests, the curl of blue smoke and the tang of the first frost over a British Columbia countryside. The old innkeeper has settled himself down in the "den" of his inn, which is on a well-traveled road in the interior of the province, and to the friend who has compiled these tales he unfolds his strange reminiscences of early days.

"Room No. 12," the first tale of the collection, is mysterious and eerie, told cleverly enough to cause a chill to run up the spine of the reader, and with an extraordinary descriptive power. The old innkeeper is somewhat of a philosopher, and as a humanitarian, he has lived among and studied mankind, and the lives and doings of his guests at the inn have provided him with a wealth of knowledge. There is the story of "The Man Who Loved Children," "The Private Sitting-Room," "Odds and Ends," "A Taste of Freedom" and "The House of Whispers," the last a gruesome tale of the Powers of Darkness and their effect on the lives of a family of valley settlers.

The book is full of interest, is readable, and throughout it runs a vein of humor. Though but brief thumbnail sketches, these tales are told vividly and with an easy style and charm that cannot fail to make the reader long for more.

Commander Byrd to Wait For Favorable Weather

NEW YORK, June 14.—Commenting on a report that he planned to hop off for France tomorrow night or early Thursday morning, Commander Richard E. Byrd said this afternoon that he would not leave until the weather was propitious. He declined to comment on the report that his projected flight would be a round trip with only a brief stop in Paris.

AFTERMATH

Sweet the aftermath of showers
  Mingled on the midnight air;
Sweeter, as on wings of healing
  Morning wafts her incense rare.
He who wearied was at sunset
  With the sorrows of the world,
Let him silent be and yielding—
  To Night's loveliness unfurled.

In her vanguard, soft approaching
  Are the scents that seeming, rise
Like the prayers of saints appealing
  Upward, onward to the skies.
New-distilled and brimming over
  Nature's loving-cup—in vain
Were the Morning Star invested
  Did we not quaff once again.

Subtle draughts and deep unfolded:
  Breath of balm-trees fluttering by:
Lilac blent with waxen lilies,
  Peace and gladness typify.
Spicy pinks—these in profusion—
  Purple iris, roses red:
Unconfined and free the fragrance
  From each tender blossom shed.

All night long the baby robins
  Nestle 'neath their mother's wings;
And at intervals from somewhere,
  Sweet the vesper sparrow sings:
Ere the pale tomorrow trembles
  On the threshold of today,
Blithesome peals the sylvan rapture
  Of the linnets' roundelay.

Long ere Dawn has spilled her splendor
  Groups of little feathered folk
Pour their jubilates fervent
  From the glossy-mantled oak.
Life, not all forlorn is—never!
  Nor devoid of loveliness
When the very stars suspended
  Fain would earthly blessings stress.

What were faith that souls should perish
  Amid all this perfumed host?
Nay! world-wearied, think on this—that
  One Who suffered, loves us most!
Sweet the aftermath of showers
  Wafted on the midnight air;
Sweeter when on wings of healing,
  Morning breaks serene and fair.

—Jeanne Valdez.

Victoria, B.C., June 10, 1927.

FIFTY YEARS AGO TODAY

(From The Daily British Colonist of June 15, 1877)

Distinguished Visitors—The committee of the United States Senate, appointed to inquire into acts of bribery, said to have been perpetrated by Governor Grover of Oregon to secure his election to the United States Senate, will sail from San Francisco for Portland, via Victoria, on the steamship Dakota on the 20th inst.

Interior—Superintendent Jessop reports fine growing weather and crops looking well. The superintendent visited all the schools as far as Cache Creek. Some of the schools are doing well; others fairly. At the Cache Creek institution there are twenty-eight pupils, the boarding system is continued temporarily.

Enterprising—Mr. Vance, of Okanagan, has imported through Barnard & Co. a thresher, stacker and sawmill combined. The machinery is now at Esquimalt and will be forwarded per Enterprise today.

Letters to the Editor

No letter to the editor will be inserted except over the proper signature and address of the writer. This rule admits of no exceptions.

CANADIAN LEGION DAY

Sir,—The outstanding feature of the Provincial convention of the Canadian Legion held in Vancouver, June 6 to 8, was the passing of a resolution to institute a Canadian Legion Red Cross Day in British Columbia, the date to be set by the Provincial council, when every branch will concentrate upon the raising of funds for this worthy cause.

The utmost unanimity was evinced when the resolution was introduced; there was no debate, everyone was ready for the question, and the roar of "Aye" with which it was greeted was a clear expression of the feeling of delegates from every part of the Province.

Opinions differed and long debates were held before votes were taken on many organization matters, but the duty of the Legion in connection with service to humanity was recognized by all. The Canadian Legion is a factor in the community, and the decision to throw its entire weight into the Red Cross campaign is an indication that it stands for service, not only to itself but to others.

One special day will be Canadian Legion day, but the spirit of the resolution will be in evidence throughout the whole campaign, when ex-service men will be ready to render any and every assistance within their power.

H. W. HART.

813 Island Road, Oak Bay, B.C., June 14, 1927.

DISAPPEARING FORESTS

Sir,—In a recent editorial a Quebec newspaper said:

"Every time the report on the lumber industry or its most active branch (paper) is put before us, we are inclined to ask ourselves if our resources will hold out very long under this intensive exploitation. We have the assurance of the administration in the Province of Quebec that the annual cut is smaller than the annual growth. Our situation is therefore favorable."

The doubt expressed by the editor in the above is far more intelligent and honest than the "assurance" given by the administration, namely, "that the annual cut is smaller than the annual growth."

Every well-informed forester who has been in the Canadian woods any time during the past two or three years knows that the annual growth is now far more than wiped out by windfall alone, while in addition to losses from wind is the enormous loss occasioned by insects, fungi and fire to be accounted for as well as an enormous and steadily increasing annual cut.

It does not require expert knowledge to appreciate the fact that the fear expressed is well founded and that, under present conditions, our forest resources will, as the Hon. George P. Graham so tersely expressed it, "soon be but a memory."

Reforestation at this late date, while necessary for posterity, will not avail the present generation. The seedlings we are planting today will take forty to sixty years to reach even pulpwood size and as our present forests will have disappeared long before that time, all the reforestation in the world cannot prolong the life of our present vast pulp and paper industry for one day.

The Canadian people must not allow themselves to be deceived into believing that the reduction in forest fire loss during the past three seasons is wholly due to our increased preventive measures, but rather to favorable weather conditions. Our extremely hazardous fire seasons come in cycles of four or five years. The next really dry year we experience we may expect the worst forest fires Canada has ever known, on account of the vast accumulation of dead, dry, windblown trees and the enormous quantity of dry tops and waste logging slash with which our forests are now dangerously burdened.

The time has come for the Canadian people to wake up!

FRANK J. D. BARNJUM.

Montreal, June 9, 1927.

JEROME K. JEROME

Sir,—The passing of that kindly soul, Mr. Jerome K. Jerome, must bring real regret, not only to his friends, but to a vast number of readers who have lived with him in his books, have shared his "Idle Thoughts" and "Sketches in Lavender" with varying emotions, been uplifted by the "Third Floor Back," and laughed with him in the adventures of "Three Men in a Boat."

There is a phase of Mr. Jerome's character, portrayed in his life and works, which might well receive some attention at the hands of those recording his literary achievements. He was profoundly sympathetic to all animal life, as so many writers and actors are, and it was Mr. Jerome who, feeling acutely the suffering of all little snared, furry creatures, placed his own finger in a rabbit trap that he might know something of an agony which he found unbearable after a trial of three minutes, and which caused him to write his moving appeal against the cruelty of the steel trap.

He has been for years a vice-president of the National Anti-vivisection Society of London, and when a similar society was started in Victoria in 1921, I had occasion to write to this good man, informing him of the fact. In his reply he said, "I need hardly say that I wish you every success in your campaign against the stupid crime of vivisection." But, on this all important subject, let us hear again one, "who being dead, still speaks:"

"Great play is made by the advocates of vivisection of the relief to be secured to human beings. . . . great results are confidently promised for the future . . . and meanwhile, what about the actual physical and mental suffering inflicted day by day upon millions of men and women by our vivisectors? . . . . This physical and mental suffering that our vivisectors claim the right to inflict upon their fellow human beings is quite serious and real. It saddens the life of a great number of us; it spoils God's sunshine for us. It rankles in our hearts. It hangs like a shadow over us and darkens our existence. Our vivisectors sneer at all this, as mere sentiment. I claim that the sufferings of men and women under the vivisector's knife are terribly real and they are not of our seeking. . . .

"With the object of saving humanity a single ache to its dry bones they are willing to corrupt its immortal soul with the seeds of cowardice, selfishness and cruelty. Allowing every assertion made by the vivisectors to be irrefutable, their contention comes to only this: That to mitigate the pains of his body, man is justified in degrading his spirit to the level of a savage's. To contemplate with calmness the horrors of vivisection, while at the same time retaining the instincts of pity or the sense of justice, is impossible."

The first president of the anti-vivisection movement when it started in England some half a century ago, was that revered statesman, the seventh Earl of Shaftesbury. The motto of his illustrious house is "Love—Serve." It is a motto which all the world might take for its own and follow with advantage.

DORA KITTO.

317 Sayward Building, Victoria, B.C., June 14, 1927.

New Laws Are Discussed by Insurance Men

The executive of the Victoria and Island Life Underwriters' Association with confer with the Provincial Government on questions of interpretation of recent legislation, it was decided at yesterday's luncheon of the insurance organization held in Spencer's dining-room, with Mr. J. R. B. More, the president, presiding.

Mr. Frederick Lewin gave an address on recent amendments to the Succession Duties Act, and a general discussion of this subject ensued.

Mr. W. V. Allen, of the Montreal Life Insurance Company, was welcomed as a new member of the organization.

Regular meetings of the association will be suspended for the Summer season. The next meeting will be held on the second Tuesday in September.

At the Beginning of the Summer, Buy Your

Refrigerator

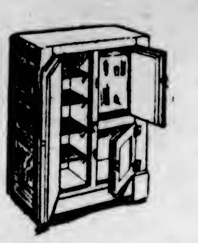

You will soon save the cost of a refrigerator in food that is kept wholesome and fresh. It's a sensible, practical investment that no home should be without. See the new all-metal refrigerators here. There's a size for every type of home at prices from

$18, $45, $55, $60 to $110

WEILER'S

Complete House Furnishers

Government Street — Established 1862

We Do Phonograph Repairs Of All Kinds

If your Phonograph is in need of mechanical attention, just phone

3449

We will do the rest.

KENT'S
RADIOS PHONOGRAPHS
641 YATES ST.
PHONE 3449

To Duncan Daily
Malahat Freight Service
Special Rates on Campers' Goods to Shawnigan Lake
[illegible] Yates St. — Phones [illegible]

Wilshire's
I-ON-A-CO
All Over — Two Nations
AUTHORIZED I-ON-A-CO CLINIC

A Martyr to Rheumatism Finds Relief

I-ON-A-CO,
1113 Government Street,
Victoria, B.C.

Dear Sir,—

Since last October I have been a martyr to rheumatism. My foot was so swollen I was unable to wear a shoe and I could not lift my right arm as high as my head. After spending one month in hospital without receiving any benefit, I was convinced that my case was hopeless. A friend of mine told me that she had been relieved by the "I-ON-A-CO" Belt. I have been taking one treatment a day with the "I-ON-A-CO" Belt for the last month, and I can honestly say that the rheumatism is greatly relieved, and I now do my household duties, tend my chickens and water the garden without great effort. Also I sleep much better, and my general health is greatly improved. I enclose my address so that anyone wishing to corroborate these statements may do so.

Yours sincerely,
F. M. S.

Victoria, B.C.

AN INTERESTING TEST OFFER
Our special offer is one that will find ready acceptance by every sufferer. Come in today and ask us about it.

I-ON-A-CO Offices
1113 Government Street
Office Hours: 9 a.m. to 6 p.m., Week Days Only
Telephone 2362 — H. A. GOWARD, Sales Manager

Wilshire's I-ON-A-CO

ESTABLISHED 1885

MAYNARD

Selling Mutrie & Son's Shoe Stock

Shoes Below Cost

WHERE MOST PEOPLE TRADE

Local Red Cross Drive All This Week

Contribute Generously

Head Office.....317 Belmont Bldg.

Drive Headquarters.....615 View Street

BETTER PRINTING INCREASES THE PRESTIGE OF YOUR HOUSE

THE ART OF

"STANDING OUT"

Letterheads, Billheads, Statements, Labels, Circular Letters—All should be distinctive. Each has an important purpose to accomplish.

Printing or Lithographing that creates a good impression—that "stands out"—must necessarily be the choice of conservative buyers.

The Colonist Commercial Printing Department—with its complete equipment for Printing, Lithographing or Embossing, and its splendid record of fine work accomplished—offers a service unexcelled.

PRINTING LITHOGRAPHING
BOOKBINDING
ENGRAVED AND EMBOSSED STATIONERY

THE COLONIST

Commercial Printing Departments

1211 Broad Street Phone 197

ANGLO-EGYPTIAN CRISIS BELIEVED TO BE AT AN END

LONDON, June 14.—The threatened Anglo-Egyptian crisis is believed to have been averted. A note from the Egyptian Premier, received by Lord Lloyd, British High Commissioner, is understood to offer the basis for negotiations regarding the Egyptian army problems.

Under the constitution of April 19, 1923, declaring Egypt a sovereign state, the question of defence was reserved, remaining under British control. The Sirdar, as commander-in-chief, and a few of the higher army posts are held by British officers. A movement has been under way in Egypt to remove the men in favor of Egyptians.

Sir Austen Chamberlain, Foreign Secretary, stated in the House of Commons on June 1 that "extremist Egyptian politicians" were trying to convert the Egyptian army into a political weapon at the disposal of one political party.

Great Britain, he declared, would not permit the full play of subversive influences which would complicate her vital interests and obligations in Egypt, notably the defence of the Suez Canal.

She was ready, however, to open negotiations for settlement of the problem.

Jean Kedward's Real Name Was McKinnon

VANCOUVER, June 14.—The police have cleared up the identity of Jean Kedward, the woman found murdered Sunday morning in the Kitsilano district. It is now learned that her real name was Mrs. N. C. McKinnon. Her husband was for some time a partner in a Calgary brokerage firm, it is said, removing later to Innisfail, Alta., and Edmonton. He is believed to have been in Vancouver a year ago when he is reported to have gone to Bellingham, Wash.

Obituary

O'BRIEN—The funeral of James O'Brien took place yesterday morning from the Thomson Funeral Home, 1625 Quadra Street, to St. Andrew's Cathedral, where service was conducted by Rev. Father Smith at 10:30 o'clock. Interment was made in Ross Bay Cemetery.

BRENEN—The funeral of Mrs. Hannah Margaret Brenen, who died at the family resident, 815 Craigflower Road, Monday morning, will take place this afternoon. Funeral service will be held at the Thomson Funeral Home, 1625 Quadra Street, at 2:30 o'clock, when Rev. W. M. Scott will officiate, and burial will take place in the family plot at Ross Bay Cemetery.

SPENCE—Funeral service will be held at the Thomson Funeral Home, 1625 Quadra Street, Thursday afternoon, at 2:30 o'clock, for Hugh C. Spence, who died at the family residence, Tait Street, Saanich, on Monday afternoon. Rev. F. A. P. Chadwick, M.A., rector of St. John's Church, will officiate. The funeral will be under the auspices of St. Andrew's Lodge, No. 49, A.F. and A.M. Interment will take place in Royal Oak Burial Park.

CAMPBELL—On June 13 there died at the residence of his son, at Sooke Lake, B.C., Hugh Campbell, aged eighty-nine years, born in Ayrshire, Scotland. He had lived in this Province for thirty-five years. He was a member of the United Service Lodge No. 24, A.F. & A.M., and the members will attend in a body. He leaves two daughters, Mrs. W. Allen and Mrs. E. Clark, in Victoria, five sons, William and Alexander, of Sooke Lake, John, in Victoria, Donald, in Tacoma, U.S.A., and Colin, in Scotland; one sister, Mrs. D. Calderhead, in Scotland; twenty-nine grandchildren and twenty great-grandchildren. The body is at Hayward's B.C. Funeral Chapel, from where the funeral will take place on Friday afternoon at 2:30. Rev. Dr. J. Campbell will conduct the service. Interment will be made in Ross Bay Cemetery.

FUNERAL NOTICE

An emergent communication of United Service Lodge, No. 24, A.F. & A.M., will be held at the Masonic Temple, Esquimalt, on Friday, June 17, 1927, at the hour of 1:45 p.m., for the purpose of attending the funeral of our late worshipful brother, Hugh Campbell, P.M., which will take place at the B.C. Funeral Parlors at 2.30 p.m. Interment at Ross Bay Cemetery. Members of other lodges and visiting brethren in good standing are invited to attend.

By order of the Worshipful Master.

W. G. M. ROLSTON,
Secretary.

B.C. FUNERAL COMPANY (HAYWARD'S) LIMITED 734 BROUGHTON ST TELEPHONE 2235 ESTD. 1867

The Kitchen Range Works All the Summer—Try a Ton of

Nanaimo-Wellington

Washed Nut Coal at $10.50
Quick Heat With Least Attention

Victoria Fuel Co., Ltd.

1203 Broad St. Phone 1377

SENATOR RELATES STORY OF LETTER

Hon. Hewitt Bostock Says Letter He Gave J. A. Gauthier Mentioned Neither Power Nor Credentials

SOLE WITNESS AT RESUMED SESSION

At the resumed sitting of Mr. Justice Morrison's Royal Commission inquiring into charges made by John A. Gauthier against members of the Provincial Government, held yesterday morning at the Courthouse here, Senator Hewitt A. Bostock took the witness stand and testified that he had given Gauthier an ordinary business letter of introduction in which the word credentials was not mentioned, and gave him no warning that large powers were conferred upon him.

Senator Bostock said that the Gauthier letter, as quoted in John A. Gauthier's affidavit, was different from the one which he had written and given to Gauthier.

Prior to the adjournment of the main inquiry into the Gauthier allegations before Mr. Justice Morrison early in May, it was decided to submit a series of questions to Senator Bostock concerning the letter of introduction which played such a notable part in the investigation. In view of the senator's present visit to British Columbia, the opportunity of obtaining his evidence personally was taken advantage of, and he gave his version of the said introduction letter yesterday.

In the absence of Mr. H. A. Maclean, K.C., Mr. Herbert H. Shandley appeared yesterday as counsel for the commission, while Mr. J. B. Pattullo was present as counsel for Hon. Dr. W. H. Sutherland, Provincial Minister of Public Works, and Hon. John A. Buckham, member for Columbia and Speaker of the British Columbia Legislature.

MET GAUTHIER IN MARCH

In his evidence before the commission yesterday, Senator Bostock stated that it was in March, 1923, that he first met Gauthier, a few days after he had met Hon. Dr. Sutherland, who said that Gauthier was a friend of Hon. Mr. Buckham, and would call upon witness.

Mr. Gauthier, said witness, called on him in his chamber in the Senate on March 5, 1923, and introduced himself. Witness said he gave Gauthier a letter on ordinary Senate notepaper. He said that it was not written on notepaper of the Speaker of the Senate, as claimed in the Gauthier affidavit. Witness said that he did not issue any warning to Gauthier that great powers were being conferred upon him. It was just a business introduction, and the words credentials or large powers were not mentioned, he testified.

In cross-examination by Mr. Twigg, Senator Bostock insisted that his proper designation was Senator for Kamloops.

"Have you been in communication with any person in regard to this matter since February 18, 1927?" asked Mr. Twigg.

"Not since I saw Mr. Pattullo the other day," said the Senator.

Mr. Twigg: "Did you not give an interview in March?"

Senator Bostock: "The Montreal Gazette printed something about the matter and I wrote them a letter."

GIVES LETTER TO PREMIER

The senator said he did not discuss the matter with Dr. Sutherland in Ottawa. It might have been mentioned, but was not discussed. Continuing, he said he gave the letter of introduction to Premier Oliver in November, 1926. Mr. Oliver invited him to his room in the Vancouver Hotel, saying he wanted to speak to him. Witness had the letter in his pocket and gave it to Mr. Oliver, who, he presumed, wanted to know what association witness had with the matter.

Mr. Twigg read from the letter as represented in the affidavit. "Mr. Gauthier has full confidence in the matter of any arrangement." "The confidence of whom?" asked Mr. Twigg.

"The confidence of the people he represented," replied the senator.

"Of whom?" repeated Mr. Twigg.

"The purchasing agent," replied witness.

"You do not say so," said Mr. Twigg.

"No, but later it says orders will be confirmed by the purchasing agent," said witness.

"Do you not think this letter is rather vague?" questioned Mr. Twigg.

"It is not the same as the letter I gave him," said the senator.

"You designate that letter as what?" said Mr. Twigg.

"As not the letter I gave him," replied witness.

Mr. Twigg read a letter written by John R. Green, Victoria lawyer, acting for Gauthier, to Senator Bostock complaining that Gauthier had not been reimbursed for his orders and expenditures on his trip to Europe, and the senator's reply telling him to get in touch with Mr. Buckham, who was anxious to hear from him.

"Why did you refer him to Mr. Buckham?" asked Mr. Twigg.

"Because Buckham was the man through whom he was introduced to me," the senator answered.

GERMANY DECIDES TO WARN MOSCOW

GENEVA, June 14.—German newspaper correspondents, after interviewing Foreign Minister Stresemann, today, telegraphed Berlin that Germany had decided to warn Soviet Russia that it was advisable to bring to an end Communistic propaganda in other countries.

The German Foreign Minister was quoted as saying it was "a great pity" that Soviet Russia did unwise things which strengthened the hands of her enemies." He believed, however, that responsible persons in other countries did not wish to break with Russia, though "hotheads" in some of them were demanding extreme measures.

Hackney Woman—Thank goodness a woman has only one husband at a time to please.

Thousands Converted

Doubt quickly turns to belief when sciatica, lumbago and neuralgia are treated with Nerviline. Its healing, soothing powers are like magic—in they sink right through the sore nerves and muscles. Relief is sure, suffering stops—because pain cannot live if Nerviline is applied. Think of the hundreds of ills that come to every family—cramps, colds, stomach pains—all are remedied and sickness avoided just by using Nerviline. (Advt.)

Monument Is Raised to Mormon Battalion

This monument to the Mormon Battalion was unveiled at Salt Lake City on Decoration Day. The monument cost $200,000, one-half raised by private contribution and one-half contributed by the state of Utah. Many contributions came from Alberta. The Mormon Battalion is said to have performed the longest march of infantry on record. It proceeded in the years 1846-47, through wilderness from Council Bluffs, Iowa, to Fort Leavenworth, thence to Santa Fe, Tucson, Arizona, and San Diego, a distance of 2,000 miles. John Taylor, a Canadian, assisted Brigham Young in the enlistment.

AGED MAN FOUND DEAD IN CHAIR

HENRY EINERT, SIXTY-SEVEN YEARS, WELL-KNOWN CHARACTER, DIES OF HEMORRHAGE

Member of Wholesale Firm Makes Discovery When Calling at Rooms—Inquest to Be Held

Henry Einert, aged about sixty-seven years and quite a well-known character around the streets of Victoria, was found dead in his room at 1924 Store Street, yesterday, it was reported by the police last night.

The man was last seen alive near the Canadian Puget Sound Lumber Company's premises on Monday afternoon by employees of that firm. It was Mr. Longheed, of the wholesale firm of Pat Burns, who discovered the man's condition. He went to call on him at 1 o'clock yesterday afternoon, but could get no response to his calls. Several times during the afternoon he repeated his calls, but with no response. Finally he notified the police. Constable Varney was sent down with the patrol, and on entering the room found Mr. Einert sitting in a chair dead, having succumbed to a hemorrhage. The remains are reposing at Thomson's Funeral Chapel.

Mr. Einert came to this city many years ago from Calgary. He was a seaman by trade, but later took up cabinet making. It was adeptness at this trade and his peculiarities that made him a well-known figure. He is believed to have a son residing in the United States. Police are trying to ascertain the son's place of residence in order to notify him of his father's death.

Dr. E. C. Hart, coroner, was notified. He pronounced life extinct. An inquest will probably be held.

Campaign Fund of $380,608 Given by Distilleries Co.

MONTREAL, June 14.—Political contributions of the Consolidated Distilleries, Limited, Montreal, from July, 1923, to the close of 1926, totalled $380,608.59. They were paid to both parties and deducted as part of the expenses of business for purposes of income tax. The amounts paid are charged under various headings in the books of the company.

This information was given to the Royal Customs Commission this morning when James G. Lawrence, secretary-treasurer of the Consolidated Distilleries was on the stand.

One Hundred Overcome By Heat in New York

NEW YORK, June 14.—One young woman dropped dead, a score of persons were injured in traffic accidents, nearly 100 adults and children were overcome by heat, and at least 100 others required restorative treatment of a minor but emergency nature, in the great mass of humanity that jammed the streets when Colonel Charles A. Lindbergh was welcomed to New York today.

More than 13,000 police and reserves were called on to stem the tide of the pressing mob and oftentimes were compelled to use force.

Knitted Suits

—a suggestion for Summer days that is meeting with ready acceptance.

There is no lack of selection in these imported British woollens. They are of wool, silk and wool mixtures, while others are a combination of wool coat and silk pleated skirt. Much of their beauty and attractiveness lies in the unusualy charming color effects. Prices

$19.50 to $37.50

728-730 Yates Street — Scurrah's LIMITED — Phone 3983

A Cook Stove for Camp

The best stove for Summer camp is made of cast iron. It withstands rust, which is unavoidable when a range stands in a damp, unused house. See the Victoria-made cast iron stoves here.

ALBION STOVE WORKS, LTD.

2101 Government Street (Cor. Pembroke) Phone 91

TRAIL ACID PLANT WILL LESSEN FUMES

Consolidated Mining & Smelting Company Plans Addition to Work

In line with the huge developments going on at the smelter of The Consolidated Mining & Smelting Company of Canada, Ltd., at Tadanac, announcement is made that extensive plans are being made and construction will be proceeded with immediately of a large contact process sulphuric acid plant at the big industry, says The Trail Bulletin.

This plant will make sulphuric acid from the smelter fumes, and the first unit will cost $250,000, according to an announcement made by the management of the smelter.

In conjunction with this plant, an experimental phosphate fertilizer plant will also be erected, designed to use phosphate from the fields in the Crows Nest district, where the Consolidated Company has located large beds, it is said.

Any sulphuric acid which will be made and used in this connection will reduce the sulphuric dioxide in fumes to that extent and consequently will minimize smoke damage.

U.S. IS INCREASING ARMY FORCE IN CHINA

SHANGHAI, June 14.—The United States transport Chaumont arrived here yesterday from Manila with 1,150 marines, twenty-five tanks and an aviation unit.

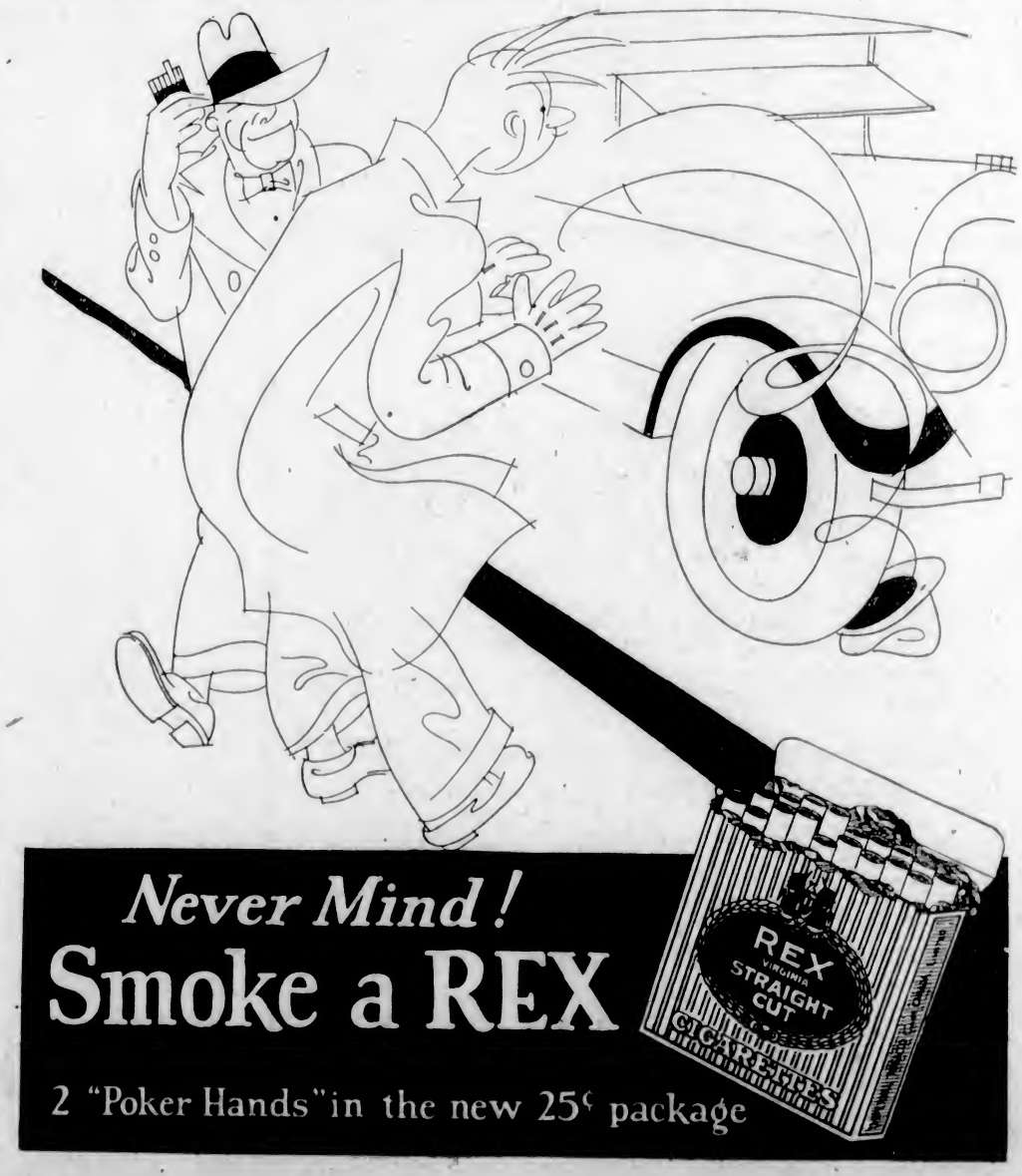

Never Mind!

Smoke a REX

2 "Poker Hands" in the new 25¢ package

Fresh Grass Butter

Local Creamery, Half-day Special, lb. .... 43¢

Quaker Flour, in gingham sacks, 49's, $2.55; 24-lb. sacks $1.28

Pure Honey, in bulk, bring container. Per lb. 19c

Empress Jelly Powders, all flavors, 4 for 25c

Graves' Pure Cider Vinegar, 25c bottles 19c

Robin Hood Rapid Cooking Oats, with china. Pkt. .... 38¢

Blue Ribbon Baking Powder, 12-oz. tins 20c

Beehive Corn Syrup, 2-lb. tins 15c

Fresh Lemon Cookies, reg. 25c lb. 2 lbs. for 35c

Peek Frean's Digestive Biscuits, reg. 65c lb. 55c

McLaren's Cream or Pimento Cheese, reg. 15c pkts. 13c

Reception Salad Oil, reg. 50c bottles 39c

Cooked Ham, sliced, per lb. 55c

Codfish Flakes, ready to use, 30c tins for 24c

Red Spring Salmon, lb. .... 22¢

Eastern Haddie, lb. .... 15¢

H. O. KIRKHAM & CO., LTD.
612 Fort Street
Grocery Phones 178-179 — Butcher and Provisions 5521-5520
Delivery Dept. 5522 — Fruits 5523 — Fish Dept. 5521

TODAY'S SNAPS

Here's Some Wonderful Values at Half Price and Less—for Men, Boys and Ladies

60 Pairs Men's Plain Toe Work Boots, sizes 6, 7, 8 .... $2.45
100 Pairs Children's Canvas Sandals, a pair .... 75¢
85 Pairs Ladies' White Canvas Shoes, leather soles, pair. 95¢
100 Pairs Men's Work Boots, 6, 7, 8 only. A pair $2.99
60 Pairs Men's Brown Canvas Shoes, leather soles. Pr. $1.89
42 Pairs Ladies' White Canvas Boots. A pair .... 19¢
80 Pairs Ladies' Assorted Shoes, to $6.00. A pair $1.50
100 Pairs Boys' Gristle Sole Running Shoes. A pair $1.35

OPEN 9 TILL 6

STEWART THE SHOE MAN
1321 DOUGLAS STREET

Everything in
BEE SUPPLIES
At
SAVORY'S
1421 Douglas Street — Phone 1024

WOULD-BE EXPORTERS SHOULD USE SERVICE SAYS MR. C. H. PAYNE

VANCOUVER, June 14.—"There is no mystery about export trade; it is only a matter of a postage stamp," said Mr. C. H. Payne, acting director of the Commercial Intelligence Service of the Department of Trade and Commerce while in Vancouver studying industrial conditions.

"Canada's corps of trade commissioners in various parts of the world are at the service of the exporters of this country. If a manufacturer or merchant in Vancouver wishes to export something all he has to do is write a letter to one or more of our trade commissioners, give him a number of basic facts and he will be informed of whatever opportunities there may be for the sale of his wares in the country to which he writes.

"One Vancouver firm within the past year got a $35,000 order for an eight-cent postage stamp and a $3 cable."

Mr. Payne contended that the Canadian Commercial Intelligence Service, the first of its kind in the world, was probably the most efficient of any.

Brig.-Gen. G. E. Tripp Dies in N.Y. Hospital

NEW YORK, June 14.—Brig.-Gen. G. E. Tripp, chairman of the board of directors of Westinghouse Electric & Manufacturing Company, died tonight at the New York Hospital of complications following an operation.

Has Long Career Of Public Service

DR. HELEN McMURCHY

Of Toronto, one of the speakers at the national convention of Canadian women's institutes, meeting at Wolfeville, Nova Scotia. Dr. McMurchy throughout her distinguished career of public service has been a staunch champion for pure milk, better housing conditions and proper treatment of the feebleminded.

Commander de Pinedo Is Guest at Madrid

MADRID, June 14.—Commander de Pinedo, Italian aviator, who arrived at Barcelona yesterday from Lisbon, on his four-continent flight, came to Madrid today as the official guest of the Spanish Government.

After the ceremonies here he will return to Barcelona tomorrow to hop off Thursday morning on the last lap of his flight which will land him in Rome.

City & District

Last Day for Collections—Today is the last day for collections at David Spencer's, Ltd., by the Women's Auxiliary of the Jubilee Hospital.

Police Dance—The Victoria Police Department will hold a dance next Friday night in the recreation hall at the Police Station, Fisgard Street, commencing at 9 o'clock.

Makes an Appeal—Mr. Harold L. Butteris, president of the Children's Aid Society, issues a public appeal, asking for donations of bedding for children in order that they may be able to shortly go into camp for the Summer. Contributions would be welcomed at the Children's Aid Society home on Pandora Avenue.

Remarkable Escape—Despite a fall of twenty feet from a second story window on Sunday, the twenty-month-old daughter of Mrs. Carr, of 407 Belleville Street, yesterday, apparently, was none the worse for the accident. The little one was rushed to hospital, when Dr. Kenning attended her and the only ill effects of the fall seemed to be a severe shaking.

Liberal Picnic—Saanich Liberal Association, at an executive meeting held Monday night, decided to hold a Liberal picnic at Beaver Lake on the afternoon of Wednesday, August 3. Liberals of Victoria, Esquimalt and North Saanich are being requested to keep the date in mind, and are cordially invited to take part. Further particulars will be announced after Confederation celebrations are over.

Remand Granted—Magistrate Geo. Jay gave a further remand until next Tuesday in the case of Daniel Woodward when it was called yesterday in the City Police Court. The defendant, who is seventy-two years of age and at present a patient in the hospital, is charged with unlawfully trolling in Saanich Inlet, having more than one line, and also for evading arrest by a fishing guardian.

Life Underwriters—The amendments to the Succession Duties Act were reviewed by Mr. F. Lewin, at yesterday's luncheon meeting of the Victoria and Island Life Underwriters' Association in Spencer's dining-room. After a general discussion the executive committee was delegated to interview the Government and report at the next meeting of the association. It was decided to suspend the meetings during the months of July and August. Mr. W. V. Allen was welcomed as a new member.

Two Are Acquitted—Holding that their reasons for being in a gaming house at 549 Fisgard Street when the police raided it on Sunday night were satisfactory, Magistrate Jay dismissed charges against Welsh Lee and a Chinaman, Jim, of being inmates of the premises, when the cases appeared on remand yesterday in the City Police Court. Four Chinamen, Loo Chew, Hong Juan and Eng, similarly charged, were each fined $10 and $2.50 costs. All the accused pleaded not guilty. Mr. Richard C. Lowe was counsel for the defence.

Chamberlin and Levine Go on Tour of Germany

BADEN-BADEN, Germany, June 14.—After an extended automobile tour this afternoon through the famous Black Forest country, Clarence Chamberlin and Charles A. Levine, the transatlantic flyers, took tea with Mrs. Clara Sielcken-Schwarz. Mrs. Sielcken was the widow of August Sielcken, the "coffee king," when she was married to Joseph Schwarz, well-known baritone singer, who died last year. The municipality of Baden-Baden entertained the two aviators at a large banquet this evening, and presented them with numerous gifts. Early tomorrow morning Chamberlin and Levine will motor to Karlsruhe, and will proceed from there by airplane to Friedrichshafen, where they will inspect the Zeppelin and Dornier Merkur works. They will next visit Stuttgart and Frankfurt, and will go to Hanover Thursday, and from Hanover to Bremen, to meet their wives, who are due Friday from New York.

Postal Officials Solve Pictorial Address

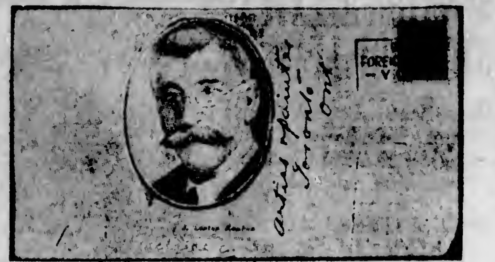

Here is a letter on which a photograph was the only address. Canadian postal authorities got it to its proper destination. J. Loxton Rawbon, who is an authority on the restoration of fine oil paintings received it. Herbert P. Heming had seen one of the newspaper articles in Victoria, B.C., and having a picture that needed attention, he wrote to Mr. Rawbon. Instead of addressing the letter by hand he clipped the newspaper picture as shown above, and with very little delay it was delivered in Toronto, Ont. So far as the postoffice knows this is the first envelope to cross a continent pictorially addressed.

News and Notes of Realty in Victoria and District

By H. D. PATTERSON

A fair amount of business was done by local brokers during the last week. Vacant property is still selling for residential purposes, and high class sites at a moderate price are getting scarcer every day. One piece of semi-business property was disposed of and the Union Club has bought the sixty-two feet to the east of their building, which belonged to the Yorkshire Canadian Trust Company, of Vancouver. A rather large deal for Fort Street property is under way, but is not yet finally closed.

Pemberton & Son report that they have effected an exchange of a house on Newport Avenue for some vacant residential sites in Oak Bay, a local builder being one of the parties to the deal. They have also sold sixty feet at the northwest corner of Fort and Cook Streets, with a one-story building, to a California investor, a commercial site of two lots in Oak Bay to a California purchaser, and a lot on St. Patrick Street to a local purchaser.

Carmichael & Co., Ltd., report the sale of two lots on Monterey Avenue to a recent arrival from California. They also state that the Oak Bay Lands, Ltd., is revising its prices, and a new list will be out in about ten days.

R. P. Clark & Co., Ltd., have disposed of two houses in James Bay, a residential lot in Oak Bay, and a large tract of acreage, partly waterfront, in Saanich.

Mr. J. C. Bridgman has sold a bungalow of five rooms on Beechwood Avenue to a local man.

J. A. Walker & Co., Ltd., have disposed of two lots at the corner of St. Patrick and Central Avenue to a local purchaser. A new bungalow of six rooms will be built on this site immediately. They have also disposed of a new six-room bungalow on Cook Street to a recent arrival from Seattle.

Heisterman, Forman & Co., Ltd., have sold a house of nine rooms on the Gorge Road to a local builder. They find inquiries fairly good.

RESIDENTIAL SITE SOLD

P. R. Brown & Sons have sold a bungalow in the North End to a local purchaser, also a fine residential site in Oak Bay on which a $10,000 house will be erected immediately, a seven-room house on Upper Fort Street to a local purchaser and forty-eight acres touching Shawnigan Lake to a Victoria purchaser.

The City Brokerage has disposed of a parcel of forty-four lots in Sooke village, some of which are on the waterfront, to a Victoria man; a new bungalow on Newport Avenue, and a five-room house on Wilkerson Road.

The Victoria Realty Company has disposed of a bungalow of six rooms on Toronto Street and a house of six rooms on Richardson Street, both to local purchasers.

The Royal Trust Company reports numerous inquiries for low-priced houses which can be bought on easy terms, and is negotiating two or three sales on this basis at present. They find a marked tendency for tenants to purchase the houses they are occupying.

Brett & Ker, Limited, have sold a house of eight rooms on Trutch Street to a local purchaser.

Coles, Howell & Company, Limited, report the sale to the tenant of a bungalow of six rooms at the North End; another instance, states Mr. Howell, of the occupant finding it better to buy than incur the hazard and inconvenience of moving expenses and increased rents. Mr. Howell, who has just returned from a visit of a few days at Sproat Lake, and while there has been inspecting the properties of several estates which have been placed in his hands, thinks that this lake will soon develop as a place for Summer homes.

AMONG THE ARCHITECTS

The local architects are still very busy working on sketches for parties who contemplate building, besides supervising the many houses which are under construction.

Mr. Ralph Berrill reports that he is getting out plans for a fair sized city building, and expects to be ready to call for tenders next week.

Messrs. P. Leonard James and Hubert Savage are associated in drawing the plans for Mr. C. H. Carpenter's new house on Lansdowne Road, the Uplands. This will be a residence of Elizabethan design containing twelve rooms, and will be a fine addition to the numerous fine homes now in Uplands. Mr. James is also doing the plans for the addition to St. Mary's Hall, Oak Bay, for which tenders will soon be in.

A very distinctive bungalow is now being built by R. S. Trew on St. Patrick Street. It is built of stucco, of Spanish design, with tar and gravel roof. Approaching the entrance by steps of reinforced concrete one enters by curved front door with antique lock to a hall, which contains a cloakroom and linen closet. On the left is a large and handsome living-room with open fireplace, oak floor and walls finished in stippled paint in softly blended tones. The walls of the dining-room are also of this finish. There are two good sized bedrooms with large cupboards, a tiled bathroom with recessed tub and pedestal basin, a breakfast nook and pantry and kitchen with combined sink and laundry tray and built-in cabinet. The basement contains a finished room with fireplace and a Caloric pipeless furnace.

Mr. H. R. Brown reports that he is starting a five-room bungalow in Oak Bay, also a very good seven-room residence at the corner of Mount Joy Avenue and Beach Drive for a local man.

BEET SUGAR INDUSTRY IN SOUTHERN ALBERTA

The sugar beet industry, in so far as production is concerned, is in its infancy in Canada. Of the 415,000 tons of sugar consumed in this country in 1924, only 10 per cent was Canadian beet sugar.

Although beet growing was introduced in Alberta in 1903, first operations did not prove altogether successful owing to competition in the sugar market and the inability to secure sufficient acreage tributary to the factory. It was not until 1924 that the erection of a modern refining plant in the heart of the irrigated areas of southern Alberta again revived the young industry. This factory, with a grinding capacity of 1,000 tons of beets per day, can utilize the crop from about 11,000 acres.

In 1925 some 5,400 acres were seeded to beets, producing 41,500 tons, from which 3,500 tons of sugar were manufactured. The following year, while the acreage and tonnage was slightly less the sugar content of the beets was higher and 4,800 tons of sugar was produced The price paid the grower in 1925 was $5.75 per ton; in 1926, $6.25 per ton; and for the coming season $7 per ton has been guaranteed. This steady increase in price, which is most encouraging to the growers, is attributable in a large degree to the consistent increase in the sugar content of the beets grown, but is partly due to the general advance in the price of sugar. The sugar content of the 1926 crop reached the satisfactory average of 16.43 per cent.

From data collected during the short period of operation in Alberta it is estimated that the cost of producing an acre of beets is approximately $60. An average yield of sugar beets is about 10 tons per acre, but with proper cultivation, a fertile soil and efficient irrigation this can be considerably exceeded, more than 20 tons per acre having been grown under favorable conditions.

The beet is a heavy soil feeder. A 15-ton crop removes from the soil more mineral plant food than a 60-bushel crop of corn, or a 50-bushel crop of wheat or a 300-bushel crop of potatoes. It is, therefore, essential that such crop rotation and cultural methods be adopted as will maintain an adequate food supply. At the same time this crop requires a moist soil at all times, but particularly during July and August, when the plants' requirements are greatest. From 18 to 20 inches of water during the growing season is required to produce the highest yields, and such an amount in southern Alberta can usually be obtained only when the natural precipitation is augmented by judicious irrigation.

The by-products of the industry are pulp, which when dried is much sought after as fodder for cattle; filter cake, which is a potential fertilizer; and molasses, which can be used for the production of industrial alcohol, cattle food, fertilizer, etc. In Europe an important branch of industrial chemistry has been built up around the industry, but in Alberta the tendency is to link up beet growing with stock raising.

The Dominion Water Power and Reclamation Service of the Department of the Interior has for several years conducted extensive research work at their "Duty of Water" experimental station at Brooks, with a view to obtaining definite data regarding the particular soil and moisture requirements of this crop. The demand for the results of these investigations is evidence of the great interest being taken by farmers in successful beet cultivation on varying soil types under irrigation.

TRAINS ARE BETTER LIGHTED THAN HOMES

MONTREAL, June 13.—Reading on a train traveling sixty miles an hour today is easier than reading in the arm chair at home, so great have been the strides made in recent years in railroad mechanical facilities for the comfort of passengers, was one of the statements made at the annual convention of the mechanical division, American Railway Association.

Addressing the opening session of the four-day convention in the Windsor Hotel, R. H. Aishton, president of the American Railway Association, said, in part:

"The safety and comfort of passengers is a subject that is under constant study by the railroads. One tangible result is the fact that the lighting of passenger cars has been developed to the point that it is now easier, due to improved light facilities in railway passenger cars, to read a newspaper while traveling at sixty miles an hour than it is in most homes.

"The railroads of the United States and Canada have made much greater strides in the past four years in the development of their mechanical facilities than ever before in the history of the railroads. As a result of this development, the railroads of North America are being operated with more economy and with greater efficiency than ever before. Corollary to this, the public in both the Dominion of Canada and the United States is receiving the best transportation service ever accorded it by the rail carriers in those countries.

"The railroads in 1926 handled the greatest freight traffic in their history, but they not only did so without car shortage or other transportation difficulties, but also with an ownership of fewer freight cars and locomotives on their lines than in the year before. This year they own still fewer cars and locomotives, but, due to the fact that they are constantly replacing obsolete equipment with cars and locomotives of more modern type and with greater transportation capacity, and the fact that both freight cars and locomotives are being used more efficiently today than ever before, the American Railway Association believes it possible to handle the traffic of the United States for some time to come with at least 100,000 fewer freight cars than are now owned by the railroads.

"The trained scientist and the mechanical engineer are now playing a greater part in the operation of the railroads than ever before. Housed in laboratories, often miles from the main lines of railroads, they are conducting extensive research work designed to bring about still further improvements and efficiencies in the operation of the railroads."

WHO RECEIVES BENEFITS?

"Labor and the consuming public, and not the owners of capital, receive under the modern industrial system the great bulk of all the benefits derived from increased efficiency in transportation and production," said Samuel O. Dunn, editor of The Railway Age, in addressing the convention. "Their increases in efficiency are, however, mainly made possible by the effect of the investment of capital in increasing the average output per person employed, and, therefore, labor and the consuming public should in their own interest be more anxious to see large enough returns to cause a rapid investment of capital in the railroad industry than the owners of capital themselves."

Mr. Dunn presented statistics regarding developments in the railroad industry during the last twenty years in support of his contention that "it is the employee and not the employer who should be most anxious to see efficiency in every branch of production increased by every means possible.

"The railroads of the United States in 1926, for every ton of freight and equipment hauled one mile, used an average of approximately two and a half ounces of coal," according to L. K. Sillcox, chairman of the Mechanical Division of the American Railway Association, and general superintendent of motive power of the Chicago, Milwaukee and St. Paul Railway.

"This means," said Mr. Sillcox, who presided at the opening session, "that for every pound of coal or its equivalent used, the railroads hauled six and a half tons of freight and equipment one mile. This is a record never before equalled by the carriers and is a striking example of improved railway efficiency."

ANNOUNCEMENTS

To Campers—From 15th June we shall be giving the Campers at Cordova, Cadboro, Oak Bay, Willows and Foul Bay a special Summer service Milk Delivery. Butter and Eggs. Orders for Ice Cream taken. Phone 2871. Victoria City Dairy Co., Ltd., 1111 Fort Street.

It has always been essential for a woman's complexion to be good, but never more than in these days. Have your face free of imperfections first—afterwards the powder and rouge if you will. Miss Hanman, 22 Winch Building.

Hatley Park Gardens open to the public Wednesday, June 15, from 10 a.m. Florence Nightingale Chapter, I.O.D.E. Admission 25c.

No Better Butter Made—Salt Spring Island Creamery; fresh from the churn. Now procurable at all retailers.

Anchorage Tea Gardens, Brentwood Bay. Home cooking service.

Men's English Wool Socks, 50c. Ladies' Sport Hose, 95c. The Beehive.

English Crepe and red rubber soling for golf, tennis and walking, put on by F. C. Sherriff, cor. Cook and Fort Streets.

What Everybody Knows—That meals of the best quality are served at The Tea Kettle Tea Room, 716 Fort St.

Dr. Hugh Clarke, Dentist, 413-14 Central Building. Phone 1588 for appointment.

Dr. Arthur R. Hudson has moved his offices to 121-122 Pemberton Building.

The Last Word in Portable Victrolas

$55

A handsome instrument encased in dark blue leather finish texture. It has an ingenious concealed amplifying chamber which, in conjunction with the new V.E. Process Victor Records, gives amazing tone-quality and tone volume. Record container is built in and opens automatically when lid is raised.

Fletcher Bros.
(VICTORIA) LIMITED
1110 Douglas Street

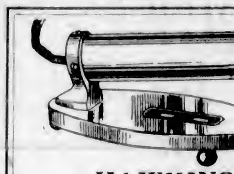

When You Curl your hair, use an Electric Curling Tongs Heater
Connect to any lamp socket.
See Our Display
HAWKINS & HAYWARD
Electrical Quality and Service Store
1121 Douglas Street (Cor. View) — Phones 643-2627

$45—Tuxedo Suits to Order—$45

THAT SUMMER SUIT TO ORDER FOR $30

Why not be as well dressed as the other fellow, especially when we can make you a smart suit for $30, and return your money to you if you're not satisfied? More new goods have arrived.

Charlie Hope
1434 Government Street — Phone 2689

MALAHAT DRYLAND WOOD YARD
Phones 1185 and 162
Night Phone 5341X (after 6 o'clock)
GOOD FIR FIREWOOD
(Any Length)
2022 Douglas Street (Corner Pembroke)
VICTORIA, B.C.

GOAT'S MILK
IS OBTAINABLE NOW
Best for Household Use—Ideal for Infants, Growing Children and Invalids
For GOAT DAIRIES, See Classified Page

COAL

Order Half Your Winter Supply of Coal in June

Spread your fuel expense throughout the year.

PAINTER & SONS
617 CORMORANT ST. PHONE 536

Chemeketa Camp for Girls
Junior and Senior
July 4 to August 29
Apply
Mrs. E. C. Hayward, 2470 Bowker Avenue

TO LADIES

Take Our Herbal Remedy. Book on Skin Diseases, new treatise on Chronic Diseases by Herbal Remedies. Pamphlets on Loss of Manhood and Diseases of Men. Booklet on Female Ills and advice free by mail. Thirty years' experience. Without criticising or disparaging your local doctors, write us before losing hope. Treatment by mail our specialty.
Phone Doug. 3394. Consultation Free. Hours: 2 to 5, 7 to 8 Daily. Sat., Sun., and All Holidays Closed.
The English Herbal Dispensary, Limited
1259 Davie, Vancouver, B.C.
Canada's Oldest Herbal Institute

Begg's 2nd Quarterly SALE USED CARS

There are people who watch for an opportunity to trade in their car when it needs repairs. They invariably pick a better quality car that has seen a few months' service—a car that is practically as good as new.

Here are four cars that measure up to this qualification. We sell them with full warranty of condition and they are offered at sale prices WELL UNDER today's valuation

These Cars Will Appeal to Those Who Want a GOOD CAR That Is Almost New

McLaughlin Sedan — As comfortable and smart a car as you'd wish to drive. See it and you'll know it's a bargain at **$1200**

McLaughlin Sedan — 1926 model. Like new in every respect, and sold with a new car guarantee. Here's a saving of hundreds of dollars at **$1550**

McLaughlin Sedan — 1926 model. Has been very carefully used by former owner, and is as good as new. Price **$1950**

Studebaker — 1926-7 Four Passenger Coupe. Newest Studebaker engine design. Only used a few months' town running. Price **$1950**

WE TAKE YOUR CAR AS PART PAYMENT

Begg Motor Co., Ltd.
YATES AT QUADRA STREET

CORNS
Quick relief from painful corns, tender toes and pressure of tight shoes.
Dr Scholl's Zino-pads

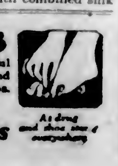

At drug and shoe stores everywhere

PLATES

—guaranteed for fit and comfort.

Made to conform to the highest standard of dental practice, and withal you save from..... **$15**

DR COULTAS
1109 DOUGLAS ST.
(GROUND FLOOR)

ENTERTAINMENT WILL BE GIVEN ON MONDAY BY THE BURNS CLUB

Arrangements are being made by the executive of the Victoria Burns Club for the entertainment of the Scottish football players to be held on Monday evening, June 20.

A complimentary dinner and dance will be given by the members of the Burns Club in honor of their brothers from the Land of the Heather.

The tickets, which are limited, will be on sale at various stores in the city up to Friday evening. This includes a dance and buffet supper, the dinner being for men only.

Separate tickets can also be had up to Friday evening for the dance which will end the evening.

Nanoose Bay

Mr. and Mrs. Langdon, of Vancouver, were recent visitors at Red Gap, the guests of Mr. A. Mitchell.

• • •

Mrs. David Roberts, of Vancouver, paid a short visit to relatives during the week.

• • •

Mr. W. Hayes, of Red Gap, has returned from a trip to Vancouver.

• • •

Mr. and Mrs. I. Bearce, of Nanaimo, were recent visitors at Powder Point, the guests of Mrs. A. McKenzie.

• • •

Mr. and Mrs. Robert Bentham, of Nanoose, and their daughter, Mrs. McGilley, of Winnipeg, have gone to Victoria for a visit.

• • •

Mrs. H. Campbell returned to Vancouver on Monday after a week-end visit to friends at Nanoose.

• • •

Mr. R. Clark, of Victoria, accompanied by Mr. P. Pearson, paid a visit to Nanoose during the week.

CELEBRATION FUND OPENED

TOTAL OF $5,900 ALREADY SUBSCRIBED TOWARD OBJECTIVE OF $12,000

Diamond Jubilee Celebration Plans Given Financial Support by Business Men

With $12,000 as its objective, the finance committee of the Diamond Jubilee celebration has made good progress during the last week in its efforts to secure funds to put on a celebration in keeping with the occasion. A total of $5,900 has already been raised through grants from the city and adjacent municipalities and other sources.

Merchants and businessmen of this city are generously supporting the fund and the committee expects to experience very little difficulty in raising the required amount. Four sources of revenue have been mapped out.

Tickets for the various events are now on sale at the committee headquarters, 1107 Government Street. These tickets give admission to all paid events and to reserved seats at public celebrations. Tickets are also on sale for the state ball to be held at the Empress Hotel on July 1.

Another source of revenue will be a tag day to be held on June 25, when it is hoped that $2,000 will be raised by public subscription in this manner.

A third medium will be through subscription lists which will be placed at The Colonist and The Daily Times offices, the City Hall and the committee headquarters, 1107 Government Street. The fourth source of revenue lies in the sale of decoration posters for shop windows and automobile windshields. These posters are on sale at the headquarters office.

Mr. H. G. Hinton, chairman of the finance committee, promoted the financial arrangements. Mr. Edwin Smith, city treasurer, has been made treasurer for the Diamond Jubilee Celebration Committee. All checks should be made payable to the city treasurer on account of the Diamond Jubilee fund.

With $12,000 the committee is convinced that a celebration of unprecedented success could be staged in Victoria. Plans for a monster parade, historical pageant at the Willows, sports meet at the Royal Athletic Park, water carnival in the Inner Harbor, ball at the Empress Hotel, carnival at the Armories, a musical concert at Beacon Hill Park have been made and the money is needed to finance the celebration along these lines.

"I've just found a rare nickel—two buffaloes on it. What would you advise me to do?"

"I know what I'd do if I found one like that—lay it aside and look at it again when I was sober."

Folksong-Handicraft Festival a Success

(1) Chateau Frontenac, Quebec, where Festival was held. (2) Charles Marchand, French-Canadian folksong interpreter. (3) The song of the little shepherdess was a hit of the children's offerings at the Festival. (4) Typical Quebec woman seated at her spinning wheel.

BY ALL accounts the Canadian Folksong and Handicraft Festival held at the Chateau Frontenac, Quebec, under the auspices of the National Museum of Canada was an unqualified success. More than any previous event which had to do with French-Canadian folk music it has brought to public notice the rich heritage of native song in Canada. Not merely did the concerts prove magnetic, but the general atmosphere of the festival brought forth something dormant, a wealth of national culture that has been buried under the oppressive weight of materialism.

Quebec during the three days of the festival was invaded by artists from all parts of Canada—celebrated singers from the large cities and the most humble, though not the least interesting, interpreters of the Canadian folksong from the outlying districts. The festival, looked upon as a whole, has brought forth artists and material never suspected. The celebrated men and women were applauded but those unknown quantities like the village songsters and dancers, and the Hurons of Lorette, supplied that unusual atmosphere of novelty and attraction that characterized the festival.

Vincent Ferrier de Repentigny and the lumberjacks in their checked shirts and grey breeches; Phileas Bedard with his homespun clothes and his beaming smile; the fisherfolk from Gaspe; Madame Leblond and her daughters with their spinning wheels and hooked rugs; Napoleon Leblond, from the Isle of Orleans, with his toy ships carved by hand; the women from L'Assomption braiding the Canadian sash—almost a lost art—and in contrast with these the superb singing of cultivated artists, Cedia Brault, Juliette Gaultier, Jeanne Dusseau, J. Campbell McInnes and Rodolphe Plamondon. Nothing more thoroughly Canadian can be imagined than the rollicking songs of the lumberjacks and raftsmen of Quebec by Charles Marchand and his "Troubadours."

And it looks as if the festival will become an annual event. At the close of the last concert in Quebec, it was announced that not only would the festival be held next year, but that E. W. Beatty, president of the Canadian Pacific Railway, had offered $3,000 in prizes for compositions to be played at the 1928 festival. The compositions to be based on French-Canadian chansons and folk melodies, for which prizes are offered as follows:

1—$1,000, divided into $750 and $250 as first and second prizes, for instruments, and not to last over thirty minutes.

2—$1,000, divided into $750 and $250 as first and second prizes, for a cantata introducing French-Canadian chansons populaires: the $750 to be divided, $500 for music and $250 for libretto; the $250 to be divided, $150 for music and $100 for libretto.

3—$500 for suite for string quartette, not to last over twenty minutes.

4—$250 for group of arrangements of four chansons populaires for male voices.

5—$250 for group of arrangements of four chansons populaires for mixed voices.

The last two (4 and 5) are confined to Canadian composers. The others are open to international competition. Judges and details will be announced as soon as possible, through the musical press.

Mrs. N. C. McKinnon Has Daughter in Vancouver

VANCOUVER, B.C., June 14.—Further identification of Jean Kedward, killed at Kitsilano Sunday as Mrs. N. C. McKinnon, wife of a former Calgary man, and the location of a twelve-year-old daughter in Vancouver, rewarded investigations conducted by detective Inspector Jewitt, Tuesday.

Up to today no defense counsel had been retained by Thomas George Clarke, thirty-two, who is at present lodged in police cells, on the charge of murdering the woman. The preliminary hearing will open in police court next Monday.

WANT CHILDREN FOR PROCESSION

EXECUTIVE COMMITTEE WILL APPEAL TO SCHOOL BOARD FOR ASSISTANCE

Many Floats Are Entered for July 1 Parade, But Children Are Necessary to Complete Sections

While the success of the July 1 parade, commemorating the Diamond Jubilee of Confederation is assured from the point of view of floats, the committee handling the arrangements feel that to make this procession the outstanding event it should be the assistance of school children should be enlisted.

Children have appeared in parades in past years and have been the main feature in their pretty costumes representing flowers. The committee has a large number of entries from firms and organizations in the float sections, but the children are needed to intersperse the floats and make the parade as attractive as possible.

It is with the intention of seeking the co-operation of the school children, teachers and parent-teacher organizations that the executive committee of the Diamond Jubilee celebration will wait upon the City School Board tonight and appeal for its assistance in this matter.

It is explained that to have numerous floats appearing one after another without anything in between would mar the parade as the public would not have time to grasp the meaning and picturization of each float before another one would appear. With the children and cadets in the parade the committee feels that the success of the procession will be assured. It is the desire of the committee to have about 1,000 school children participate in this feature of the celebration.

Maharajah of Rajpipla Buys House Near Windsor

WINDSOR, England, June 14.—King George will have as near neighbor the Maharajah of Rajpipla, who has just bought the Manor House at Old Windsor, near Runnymede, which adjoins the King's own Windsor estates.

The young Indian Prince spends several months each year in England, and said he required a "quiet place, somewhere, to spend my Summer week-ends, from India, as it were." The Maharajah is interested in polo, and owns several good race horses, which will be kept on his new estate.

JUBILEE NAMES FOR C.N.R. CARS

NOMENCLATURE IN SLEEPERS CONFINED TO FATHERS OF CANADIAN FEDERATION

Twenty Units Now Ready for Service—Names of Communities Used Hitherto

WINNIPEG, June 14.—When the Confederation, the new train of the Canadian National Railways, linking Vancouver with Toronto, via Edmonton, Saskatoon, Regina, Brandon and Winnipeg, goes into service from Toronto on June 24, and from Vancouver on June 27, the principle of commemorating the Jubilee year of Confederation of the Dominion in the title of the new train will be further carried out in the nomenclature of the sleeping cars. Each one of these will be a memorial to one of the Fathers of Confederation.

For this service twenty new sleeping cars have been built. Most of them are ready and, sufficient for two trains, are now in the yards at Winnipeg, waiting movement to Vancouver to go into service on the first train eastbound.

The names which have been selected for these cars are as follows: Archibald, Brown, Campbell, Cartier, Chandler, Chapais, Fisher, Galt, Gray, Henry, Johnson, Langevin, Macdonald, McCulley, McDougall, McGee, Mowatt, Tache, Tilley and Tupper.

As other sleeping cars are added to this service other names of Fathers of Confederation will be used until the list is completed.

This method is novel in sleeping car nomenclature in Canada. Hitherto on the Canadian National system names of communities have been used to identify cars. Another type of car, the observation-compartment-library, has received names of places which have played some part in the early history of the country, and all the cars of that type bear the names of forts. Another type used between Montreal and Halifax pays tribute to the Maritimes and the water-borne trade of the Dominion, the names being derived from capes on the Atlantic Coast.

VANCOUVER TO VOTE ON JUNE 25 ON PLAN FOR ENLARGED CITY

VANCOUVER, June 14.—Vancouver voters will be asked to vote on June 25 on the amalgamation of the city, South Vancouver and Point Grey, regardless of the action of four members of the Point Grey Municipality in blocking a vote in that municipality.

In making this announcement today Mayor Louis D. Taylor made it clear that so far as he is concerned no effort will be made by the city to strike Point Grey out of the city ballot.

Mrs. Robinson was visiting the servants' registry office.

"I want a good cook for my country house," she informed the manageress.

The manageress turned to her secretary.

"Have we anyone here who would like to spend a day or so in the country?" she inquired.

DEMONSTRATION OF DIPPING, PILLING AND FEEDING

Silver Foxes

First Annual Opening of the Gilt-Edge Silver Fox Co., Ltd., Whittier Avenue

AT 3:30 TODAY

Few minutes' walk from Nos. 2 or 10 cars, Cloverdale district. Public Cordially Invited.

Let Our
Master Salesmen
Sell Your
Motor Car

SUMMER weather brings the desire for a new open car. You can satisfy this desire quickly and pleasantly by selling your closed car—and buying an open one—at practically no cost to you.

Our Want Ads work wonders in sales and exchanges. A few lines in the paper one day—and the next a sale is transacted.

Cars are bought and sold through our paper daily. And the advertisers agree that our Want Ads are the best, quickest, and most economical way to buy and sell.

COLONIST WANT ADS
PHONE 11

"The Red Grip"

By COLONEL HENRY CURTIES

(Author of "The Carnation Club," "Love and the Law," "Sybil's Tryst," Etc.

SYNOPSIS

Maris Stallard, an orphan, has been a typist at the Foreign Office, but is now out of work. Through a friend—Horace Treadgold—she obtains employment as typist at a club, where she is forced to take an oath of secrecy and to pass as the wife of Dr. Verner, the secretary.

Strange things happen at the club. There do not appear to be any regular members. A Dr. De Vasseur arrives, and it is given out that he is a great French scientist. Maris doubts his nationality. She believes him to be either a Russian or a German.

One night Maris is awakened by a loud scream. Rushing along one of the passages she comes to an iron door, and is horrified to find a freshly severed hand lying near it. Another time she is aroused by a peculiar humming sound, and traces it to the iron door, which this time is open. She enters and finds a room in which several men are at work at electrical machinery. She recognizes Dr. De Vasseur and Horace Treadgold. The men are forging banknotes. Maris is at once seized and forced to join them or suffer the severance of her right hand. This, she is told, is the punishment of a traitor. She now becomes a regular forger of banknotes, under compulsion. She learns, among other things, that the club is merely a cover for a Bolshevist society, and the notes are carried abroad and turned into money for Bolshevist purposes.

Dr. Verner is taken ill and is removed to a Nursing Home. Maris thus loses the protection of the one man she trusts. Maris and Madame Le Brun, a member of the Society, are sent abroad to circulate the notes.

Maris is compelled to travel as "Her Excellency the Princess de Calvario" and Le Brun as her maid. On the journey Maris is disturbed at meeting Lord Barstone, the Secretary of State, who remembers her when she worked at the Foreign Office. He is very friendly, and evidently does not suspect them. Maris and Brun journey from place to place, cleverly evading the police.

CHAPTER XXV

Maris looked at the Chief of Police in amazement. She had moved freely about the ship during the voyage from Cherbourg to Queenstown, but she had never once encountered him.

Madame Brun's ashen face was sufficient evidence that she feared the worst.

The Chief repeated his question.

"Forgive me, Your Excellency," he said, "but where are you going?"

Maris felt some sort of resentment at his question. She, at any rate, had not crossed his path before, and he could have nothing against her, as she had done nothing.

She replied very coldly and with some hauteur:

"I am going to see Ireland for the first time."

The Chief bowed his grey head.

"I could wish, madame," he said, "that the country was in a more peaceful state. But will you take advice from an old man who knows the world well?"

"Certainly I will," was the answer.

"Then," he whispered, coming quite close to her, "do not land at all."

Maris stood looking at him and wondering why he gave her this warning.

"And why must I not land here?" she asked.

"Because," came his ready answer, "I think it very dangerous for you."

But Maris was equally prompt with her next question.

"But you are landing here yourself?"

Then came the answer which at once relieved Maris' mind and brought the color back to the face of Madame Brun standing by.

The little Chief of Police shook his head.

"No, Your Excellency," he said. "I am not going to land here; I am going on to New York to fetch back to Paris one of our naughty boys who has been committing a forgery."

Maris involuntarily drew a sigh of relief.

Brun's manner was once more brisk and active. She seized a porter and ordered him to take up the small baggage. She knew now that Monsieur Dumont was not on their track; therefore the passing of the false notes could go forward.

(To Be Continued)

Skin trouble costs many a man his job

No matter how efficient a man may be, if he has an ugly skin-eruption, there are positions in which he cannot be tolerated. He may know that it is not in the least contagious, but *other* people are afraid and avoid him, and he must make way for a man with a clear, healthy skin. Why run this risk, when

Resinol

Ointment and Resinol Soap stop itching and clear away eczema and similar humors, so quickly and easily?

Salt Spring Island

Mr. Geo. West, of Vancouver, has been spending a few days at Fulford, a guest at the White House.

• • •

Guests registered at Harbor House, Ganges, are: Miss E. Johnston, Miss Markham, Mr. A. Barlow, Mr. R. Barlow, Mr. R. Liversedge (Vancouver), Mr. W. Jowett (Nottingham), England), Miss V. Young, T. G. Stewart, Major T. Godfrey (Victoria).

• • •

Mrs. Peatt, of Victoria, and Miss Peatt, of New Westminster, have been visiting Salt Spring for the week-end, guests of Mrs. Price and Mrs. T. Charlesworth.

• • •

Mrs. J. W. Flinton and Miss Flinton, of Salt Spring, have left for Victoria, where they will be the guests for a few weeks of Mrs. Flinton's daughter, Mrs. Merriman.

• • •

Mrs. W. Scott-Ritchie, of Victoria, has returned home after spending a few days at Ganges, the guest of her sister, Mrs. Fred Crofton.

• • •

Miss Di Crofton, of Ganges, left on Sunday for Vancouver, where she will be the guest for a week of Mr. and Mrs. Tweedale.

• • •

Mr. and Mrs. Douglas Hamilton, of Saanich, have returned home from Ganges, where they have been attending the funeral of Mrs. Hamilton's father. They were guests of her mother, Mrs. H. Johnson.

The raucous-voiced orator was holding forth in Hyde Park. "Wot I want," he roared, "is reform . . . . 'ousing reform, heddication reform, land reform. . . ."

"No you don't," interrupted a voice from the back of the audience. "What you want is chloroform!"

BRITANNIA BRANCH HEARS REPORT OF LEGION CONVENTION

The Britannia Post of the Canadian Legion will hold a monster smoking concert on Saturday, commencing at 8 o'clock. The programme will be announced later.

Last night's general meeting of the Britannia Branch of the Canadian Legion of the B.E.S.L., was well attended, to hear the report of the delegates to the Provincial convention. They were thanked very cordially for the able manner in which the business of special interest to the branch was looked after.

A special vote of thanks was passed to the Honorable the Postmaster-General, he being the only Cabinet Minister to state in his letter that he would support certain matters for the benefit of ex-service men.

The meeting passed a strongly-worded approval of Earl Haig's speech at the national convention of the British Empire Service League in which he extolled the part played by the British Empire during the late war.

The Britannia Branch of the Canadian Legion of the B.E.S.L., is of the opinion that the Government caters too much to the wealthy people in the Dominion in that bonds floated for loans are in large denominations which place them beyond the reach of the majority of ex-service men who are only just getting on their feet again. The branch desires that a certain number of any bonds of any loan be in multiples of $100 instead of $1,000.

Commander Holmes reported on the recent meeting of the Jubilee celebrations and the branch strongly supports the idea of a float for the local branches of the Canadian Legion of the British Empire Service League.

The pensions committee's report showed that the branch had been very active in the last month.

The report of the employment committee was presented by Comrade Blair and indicated that two or three members had been placed in permanent jobs.

CHINESE ARMY HAS HEAVY CASUALTIES

HANKOW, June 14.—Eleven thousand wounded, five thousand of them seriously, are jamming emergency hospitals in Hankow. They have been returned from the Honan front where fighting has been proceeding between northern forces and those of the local Nationalist Government. Physicians fear an outbreak of Summer epidemics because of the crowding and unsanitary conditions.

Walking cases are causing trouble for the authorities as, armed with pistols and bombs, they are carrying out raids at night. Two persons have been killed in a clash between convalescents and the police.

Nanaimo

Mrs. Oscar Erlandson and daughter Betty, of Seattle, arrived in Nanaimo on Saturday evening on a month's visit to friends and relatives here. Mr. Erlandson expects to come over this week on a visit of a week or ten days.

• • •

Miss Greta Ferguson, of this city, left on Sunday morning for Seattle, where she will enter the University of Washington to study courses in physical education and health.

• • •

The prize winners at the Elite Hall 500 drive on Saturday night were: 1, Mrs. T. Lister; 2, Mrs. McCormack; 3, Mrs. Little. Gentlemen, 1, W. Pryde; 2, S. Stronack; 3, Mrs. Lamig (sub.)

Health and Diet Advice

By DR. FRANK McCOY

DON'T FRY EGG PLANT

The egg plant is a fruit vegetable which is steadily growing in popularity in North America. It is a staple article of diet in the tropics and an important article of food. It is even cultivated as far North as the Northern States of the United States, but the choicest types are grown in the South, but are shipped to the Northern markets.

There are many varieties of different shapes, sizes and colors. The best known is somewhat egg or pear shaped, and is from three to five inches in diameter and light purple in color.

Many people think that this vegetable does not agree with them, but this is because it is seldom prepared in any manner except frying. If cooked in this way in grease it is not only indigestible, but also unpalatable compared to that prepared in other simple ways.

It is delicious if simply boiled in plain water after being cut into cubes or thin slices. If desired it may then be placed in a pan and browned in the oven by baking or cooked under the broiler.

Another good method of preparation is to boil the entire egg plant and then cut in two pieces. Remove the soft inside portion and mix with Melba toast crumbs, and refill each half with this dressing. Next, place under the broiler and brown on top. Before serving put a small piece of butter on each piece and allow the butter to melt and give the baked egg plant a good flavor. Such dressing may also be mixed with finely chopped meat or with beaten eggs, and either one of these proteids added to the meal.

The egg plant does not in any manner resemble the hen's egg in food value, but is rich in valuable organic salts, and furnishes a good "filling" vegetable to take the place of the starchy foods which are used too much at the ordinary meal. It is especially rich in potassium and also contains sodium calcium, magnesium, iron, phosphorus, sulphur and chlorine.

But remember, these good minerals are not available if this vegetable is spoiled by the common practice of frying.

Eat more egg plant when you can get in the market, and give yourself a treat with this food, which, if properly prepared, will give you a really new vegetable to add to your list of the non-starchy vegetables.

It Rid the System of Rheumatism

Lasting relief was obtained when the uric acid poisons were cleansed from the system by Dr. Chase's Kidney-Liver Pills.

After all there is nothing like Dr. Chase's Kidney-Liver Pills to get rid of the poisons in the system which cause pains, aches, lumbago and rheumatism, Dr. Chase's Liniment affords relief from the pain but to get rid of the cause it is necessary to go deeper and regulate the action of kidneys, liver and bowels.

Mrs. Ada Kincade, Drayton, Ont., writes:—

"For years my husband suffered from rheumatism. He tried treatment from many doctors, but received little relief. He also tried several remedies recommended, without avail. Two years ago after he had been unable to move or turn in bed for several weeks, a neighbor came in and recommended Dr. Chase's Kidney-Liver Pills. I went down and purchased a box of these, which seem to have entirely relieved him, for he has never had an attack since. I take great pleasure in recommending these pills to anyone suffering from rheumatism."

Dr. Chase's Kidney-Liver Pills—35 cts. per box, all dealers, or The Dr. A. W. Chase Medicine Company, Limited, Toronto, Canada.

Our Spacious Removal Vans

With closed doors, are specially constructed for the removal of household goods. Separate compartments for china and pictures. Our vans are heavily padded throughout; individual furniture covers give added protection and insure against any possible chance of scratches or rubbing. Telephone call brings our inspector to your door; you are not obligated.

REMOVERS
SHIPPING
AGENTS
CUSTOMS
BROKERS

DUNCAN STORAGE COMPANY

Warehouses: 516-520 Bastion Square. 522-530 Chancery Lane. Office Phones: 1665 - 1664 - 1663

Society and Women's Affairs

Marriage in Bellingham

The marriage of Miss Constance Meads, formerly of this city, to Mr. Clarence S. Brown, of B. W. Brown & Son, took place on Sunday at 2 p.m. at the home of Mr. and Mrs. S. Meads, Bellingham, Wash. The bride was given away by her father, and the couple were married under a prettily decorated arch of mauve and pink, with overhanging bell. The bride was attired in a becoming dress of blue crepe de Chine with hat to match, and carried a shower bouquet of Ophelia rosebuds and sweet peas. The bride was attended by the groom's sister, Miss Ethel C. Brown, who wore a dress of shaded pink flat crepe and pink hat, carrying a bouquet of pink rosebuds and mauve sweet peas. The groom was attended by Mr. Frederick Meads, brother of the bride. After the bride and groom had received the hearty congratulations of the guests, a dainty luncheon was enjoyed. The music was supplied by the Misses Jackson, of Bellingham. The couple left at 4 o'clock by motor to spend their honeymoon in Seattle, Portland and The Dalles, Ore. Among those present were: Mr. and Mrs. S. Meads, Mr. and Mrs. P. W. Brown, Mr. and Mrs. J. Holyoak and Mr. and Mrs. A. Steer, all of Victoria; Mr. and Mrs. C. R. Booth, Mrs. W. J. Ledingham and Miss B. Ledingham, of Vancouver; Mr. and Mrs. H. W. Brown, of The Dalles, Ore., and the Misses Jackson, Thelma Meads, Iris and Sybil Holyoak, Joyce Booth and Master L. Meads.

* * *

Surprise Party Held

A surprise party took place on Friday evening at the home of Mr. and Mrs. Fisher, 210 Wilson Street, on the occasion of their eleventh wedding anniversary. The early evening was spent in cards, the winners being Mrs. Smith and Mr. Silver, Mrs. Jobson and Mr. Phillipps. Vocal solos were rendered by Mr. Wensley, Mrs. Pearson and Mrs. Fisher. Refreshments were then served, after which Mabel Nicol presented Mrs. Fisher with a daintily decorated basket containing a bouquet of pink and white carnations and ferns, and a handsome set of carvers. The rest of the evening was spent in dancing. Invited guests were: Mr. and Mrs. Harry Silver, Mr. and Mrs. McDonald, Mr. and Mrs. Wensley, Mr. and Mrs. Brown, Mr. and Mrs. Baker, Mr. and Mrs. Wollaston, Mr. and Mrs. Massingham, Mr. and Mrs. Flanigan, Mr. and Mrs. Thompson, Mr. and Mrs. Johnson, Mr. and Mrs. Smith, Mr. and Mrs. Banfield, Mr. and Mrs. La Pointe, and Mesdames Shaw, Jones, Jobson, Worth, Cessford, Webster, Roe, Tierney, and the Misses Nyland, Duncan, D. Phillipps, M. Phillipps, Hindle, M. Wilson, M. Nicol, M. Fisher, and Messrs. P. Phillipps, Snelling, Pearson, Baker and J. Fisher.

* * *

Canadian Girl Prefers Dynamos to Knitting

MISS E. G. MACGILL
Who has cast aside her knitting to play with dynamos. She is probably the first Canadian girl to win the degree of bachelor of science in electrical engineering at the University of Toronto convocation of the School of Practical Science.

Attending Convention

Among those attending the annual meeting of the Canadian Seed Growers' Association, being held at the Empress Hotel, are Mr. and Mrs. McLennan, Mr. and Mrs. A. W. Mason and Mr. W. J. Squirrell, all of Guelph, Ont.; Mr. G. E. Clarke and Mr. A. F. Barff, Vancouver; Mr. and Mrs. Champlin, of Saskatoon, all registered at the Glenshiel Hotel.

* * *

Party for Bride-to-Be

Miss Rita Cottell and Miss Irene Noury entertained a number of their friends at a delightful afternoon tea at the home of Miss Cottell in honor of Miss Dorthea Jennings, a popular bride-to-be. The table was beautifully decorated in a color scheme of mauve and pink and was centred by a large kewpie dressed as a bride.

* * *

Tea Hostess

Mrs. Laurence C. Boyd entertained a few friends at tea yesterday afternoon at her home on Beach Drive in honor of Mrs. David Henderson and Miss Elsie Henderson, of Toronto, who are leaving for the East today.

* * *

Here From Mexico

Mrs. H. G. Scott, formerly Miss Desmond Collins, of Chihuahua, Mexico, is visiting in the city as the guest of her sister, Mrs. J. E. Kenny, Burnside Road.

* * *

Here From Vancouver

Mr. and Mrs. F. A. Fischer, of Vancouver, are spending a week at the James Bay Hotel.

Party for Visitor

Mrs. R. M. Bird, Victoria Avenue, entertained a few young friends last evening in honor of Miss Dorothea Graham, of Nelson, B.C., who is visiting Mr. and Mrs. Harry Bird, Hampton Court.

* * *

Here From Idaho

Mr. and Mrs. J. Patterson motored here from their home in Idaho and and while here will be the guests of Mrs. Patterson's sister, Mrs. F. Grieve, Myrtle Street.

* * *

Returned Home

Mrs. K. B. T. Wood, and her daughter, Miss Peggy Wood, returned to their home in Seattle yesterday afternoon after a few days' visit with Mrs. Basil Combe, Verrinder Avenue.

* * *

Here From Chemainus

Mrs. Bruce Irving, of Chemainus, has been spending the week-end with her parents, Mr. and Mrs. Frederick Appleton, at "Headlands," Gordon Head.

* * *

Returns From Ontario

Mrs. James M. Whitney has returned to the city after a visit to Toronto and Woodstock, Ont. She was accompanied on her return by her sister, Mrs. W. T. Pearce, of Toronto.

* * *

Here for Wedding

Mrs. W. F. Archibald, of Nanaimo, is in town for the Norris-Lusby wedding today, and is the guest of Mr. and Mrs. P. R. Brown, Stadacona Avenue.

* * *

Here From Mainland

Among those registered at the Glenshiel Hotel are Mr. W. Farmer, of Vancouver, and Mrs. G. P. MacRostie, of Vancouver.

* * *

Leaving for Halifax

Mrs. W. C. Dillon is leaving for Halifax today to join her husband, who is attached to the cableship John W. Mackay.

* * *

Expected From Vancouver

Mrs. C. S. Sweeny and small son are expected from Vancouver tomorrow on a visit to Mrs. C. E. Pooley, "Fernhill," Lampson Street.

* * *

Motor to Cowichan Lake

Miss Mary Rattenbury and Miss Anna McBride motored to Cowichan Lake yesterday to visit Capt. and Mrs. Macgregor Macintosh.

* * *

Here From Los Angeles

Mr. and Mrs. Fred H. Terry, of Los Angeles, are spending a holiday in the city and are guests at the James Bay Hotel.

* * *

Entertains for Visitor

Miss B. M. Pemberton was the guest of honor at a dinner party given at the Jericho Country Club, Vancouver, on Saturday by Miss Dorothea Sweeny.

* * *

Visiting Here

Dr. and Mrs. R. M. Nicholson, of Los Angeles, have arrived in the city and are registered at the James Bay Hotel.

* * *

Here From Vancouver

Miss Margaret McKechnie, of Vancouver, arrived at the Empress Hotel yesterday, and will be a guest at the Norris-Lusby wedding today.

* * *

Toronto Visitors

Dr. Goldwyn Howland and Miss Margot Howland have arrived from Toronto and are guests at the Empress Hotel.

* * *

Portland People Here

Mr. and Mrs. Watson Eastman, of Portland, Ore., are spending a few days here and are registered at the Empress Hotel.

* * *

Entertains for Visitor

Mrs. Harry Beach entertained at a tea yesterday afternoon at her home on St. Andrew's Street, in honor of Mrs. Carty, of Hollywood, Cal.

* * *

At Sooke

Mrs. David Warnock and her daughter, Mrs. W. A. R. Hadley, are spending a few days at the Belvedere Hotel, Sooke.

* * *

Staying at Empress

Mr. and Mrs. F. C. Clift, of San Francisco, are spending a holiday in the city, and are at the Empress Hotel.

* * *

At Glenshiel Hotel

Mrs. R. W. Hickman and Mrs. C. E. Pierce, of Hollywood, Cal., are spending a holiday at the Glenshiel Hotel.

* * *

From Seattle

Mr. and Mrs. W. Percy, of Seattle, are staying at the James Bay Hotel.

* * *

At Empress Hotel

Mr. Duncan Fraser, of Vancouver, is registered at the Empress Hotel.

Mayne Island

Mr. and Mrs. Thomas Wilson, of Vancouver, arrived at Mayne on Sunday.

* * *

Mr. and Mrs. Ford and party, of Vancouver, came off on Saturday en route to Saturna, and returned on Sunday.

* * *

Mr. and Mrs. Taylor, North Galiano, have been guests of Rev. and Mrs. R. D. Porter for the week-end.

* * *

Mrs. Bridges, of Victoria, is the guest of Lady Constance Fawkes.

Cowichan Lake

The following guests are registered at the Riverside Inn: Mr. and Mrs. J. Cochrane, Mr. and Mrs. J. S. Alexander, Mr. Harold H. Hurditt, Miss M. Swanson, Mr. John S. Reid, Mr. H. J. Scott, Mr. and Mrs. E. B. Proud, Mr. and Mrs. Redpath, Colonel and Mrs. Messiter, Mr. F. Wilson, Mr. and Mrs. F. Waring and daughter, Mr. C. A. Gonnason, Mr. H. F. Crowe, Mr. and Mrs. George Straith and family, Mr. and Mrs. C. R. Brenchley, and Mr. C. Whittaker, of Victoria; Mr. R. Badcock, of Cowichan Lake; Mr. and Mrs. Henry Humphreys, Mrs. Shaw, Miss Shaw, Mr. Ronald Shaw and Miss Moseley, of Duncan; Major H. J. Forshaw, Mr. Norman W. Wilson; Mr. W. J. Coo and Mr. S. J. Baker, of Vancouver; Mr. W. Barr, of Paisley, Scotland; Miss Messiter, of London, England; Mr. and Mrs. J. Edward Sears, of Los Angeles; Mr. Frank Howard; Mr. J. McTaber, of Helena, Mont., and Mr. G. Perown, of Montreal.

* * *

Guests registered at Cowichan Bay Inn during the week-end were: Mr. and Mrs. Alexander, of Victoria; Mr. and Mrs. R. P. Marrill, of Los Angeles; Mr. W. M. Copenburn, of Helena, Mont.; Miss Marguerite Scott and Miss Mabel C. Wall, of Medford, Ore.; Mr. and Mrs. W. F. Pinfold, of Victoria; Mr. Frank Hogart, of Helena, Mont.; Miss Florence Schotte, of Portland, Ore.

"Canada" Rose Is Awarded Gold Medal

This beautiful new type of rose, awarded a gold medal at a great flower show in Detroit, is a medium pink in color, and was produced by the Dale Estate, Brampton, Ontario, from a parentage of Premier and Butterfly roses.

James Island

Miss Emma Watson left James Island on Saturday for Nanaimo.

* * *

Mr. and Mrs. A. J. Dakin are spending the holidays at New Westminster, Vancouver and Tacoma.

* * *

Mrs. Robb, sr., of Duncan, is the guest of her son and daughter-in-law, Mr. and Mrs. T. M. Robb.

* * *

Mr. W. Todd spent the week-end in Vancouver.

* * *

Miss Connie Ford has been a week-end visitor in Vancouver.

* * *

Mr. and Mrs. Fred Butterfield and their daughter Peggy, of Victoria, spent the week-end with Mr. and Mrs. D. A. McNaughton.

* * *

Mrs. R. Lalis is visiting her sister in Seattle.

Duncan

Mr. Eric Wagstaff and Mr. C. Harding have returned to Fort Newton, Wash., after a few days' visit to Mr. and Mrs. A. Wagstaff, Menzies Road. Mr. Leonard Wagstaff accompanied them to Seattle.

* * *

Mrs. W. D. Wilkin is a patient at the King's Daughters' Hospital, Duncan, where she underwent a minor operation on Saturday.

* * *

Mr. and Mrs. Robert Evans and family spent the week-end in Esquimalt.

* * *

Mr. and Mrs. George Cleough, of Chemainus, have been spending a few days with Mr. Cleough's parents, Cowichan Lake Road.

Royal Oak

Mr. Neal Little, who has spent several months at his home on the East Road, has left for Vancouver to join his ship, an Imperial Oil tanker, plying between California ports and the Terminal City.

* * *

Mr. E. Gardner Gilroy, of Edmonton, is the guest of his parents, Mr. and Mrs. J. E. Gilroy, "Seven Oaks Kabin," Alta Vista, and is supervising work on the ranch he recently purchased on the Beaver Lake Road.

Fashion Fancies

By Marie Belmont

Many of the afternoon coats for Summer show a sparing use of fur, and when this touch of fur appears there is no smarter combination than black with beige.

For instance, supple black satin makes the cape-coat above, with dyed ermine making the slender collar.

The tiny felt hat is beige to match the fur. Thus the discreet choice of color for the hat and coat makes them smart with practically any Summer frock.

Qualicum Beach

Guests at the Qualicum Beach Hotel are as follows: Col. and Mrs. Gibson, Calgary; Miss Jane Johnston, Vancouver; Mr. S. P. Stevens and Mr. Wm. Donahey, Chicago; Mr. and Mrs. E. J. Blumenthal, Seattle; Mr. and Mrs. W. W. Hall and Mr. and Mrs. W. A. Carlyle, Victoria; Mrs. Lindsay Foss, Dorne; Mr. and Mrs. R. L. Challoner, Victoria; Miss Williams and Mis Loudoun, New Zealand; Miss Haggen, Victoria; Mr. and Mrs. Leckenby, Seattle; Major Gus Lyons, Victoria; Mr. and Mrs. J. D. Goodwin, Vancouver; Miss A. G. McLaren, Victoria; Mrs. J. G. Fletcher, Vancouver; Dame Clarissa Guthrie-Reed and Miss Ines Bland, London, Eng.; Mrs. Mackay, Victoria; Mr. and Mrs. H. E. Munroe and Mr. and Mrs. C. F. Hunt, San Francisco; Mr. and Mrs. Douglas Lee, Vancouver; Mr. E. G. Capen and Miss Capen, Minneapolis; Capt. and Mrs. Woodridge, Portland, Ore.; Mr. and Mrs. H. C. Holmes, Piedmont, Cal.; Mrs. W. P. Mather and Miss J. U. Briggs, Providence, R.I.; Mrs. J. F. Mather, Vancouver.

Alert Bay

Mr. and Mrs. Stewart Edward White have been anchored in the bay. They arrived at Alert Bay from San Francisco, proceeding to Alaska on their launch Simba. They were joined by Mr. and Mrs. Robert L. Pinkerton on their yacht, the Triton.

* * *

Captain and Mrs. Beeching, on their launch, the Mandalay B., were here for a few days.

* * *

Mr. Williams, the millionaire coal miner, was also cruising here on his yacht, the Surprise.

* * *

Mr. Earl Brennan, ticket agent, C.P.R., Vancouver, is the guest of Mr. and Mrs. F. Kenmuir.

* * *

Mrs. Richard Felton has returned to her home after a six weeks' holiday in Victoria.

* * *

The Misses Ferryman, Close and Earl and Mr. Briggs, of the Residential Schools staff, and Miss Nixon, of Village Island, left today for their holidays.

Patricia Bay and Deep Bay

Mr. and Mrs. Garnett Merrifield and sons, of Victoria, motored to Patricia Bay on Sunday to visit relatives before leaving for Long Beach, California, where they will make their future home.

* * *

Major and Mrs. Nappier and family have arrived at their home at the Bay to spend the Summer.

* * *

Mrs. Riis Davis left last week for an extended visit in California.

* * *

Mr. Butler and family, of California, moved to their newly-purchased home last Friday on Breeds' Crossroad.

* * *

Dr. S. White, accompanied by Mrs. White, of Transit Road, Victoria, was at Deep Cove Bay on Saturday on Government business.

* * *

Mr. and Mrs. William Ellis, of Victoria, spent Sunday with friends at Patricia Bay.

* * *

Miss Vera Salmon, of the nursing staff of St. Joseph's Hospital, Victoria, is visiting her parents, Mr. and Mrs. George Salmon, School Crossroad, for a short while.

* * *

Mr. and Mrs. Fred Holland, of Port Haney, B.C., who has been visiting her mother for the past week, returned to her home on Saturday.

* * *

Mr. Anthony Haley and Mr. Eagle, of Seattle, paid a brief visit to the Brenhill Cottage, School Crossroad.

Keating

Mr. and Mrs. N. H. Lamont and family and Mr. and Mrs. J. Whiteley, Jr., spent the week-end camping at Cowichan River and other up-Island points.

* * *

Mr. Fraught, of San Francisco, is visiting the home of his sister, Mrs. L. Hafer, Central Saanich Road, for the Summer months. Miss Marguerite Mellor, of Centralia, Wash., is also a visitor at the home of Mrs. Hafer.

"'Struth, Bill, 'ow do you spell pneumonia?"

"Oh, I ain't fussy; I spells it with a blot."

Bazaar at Oaklands

The Oaklands Parent-Teacher Association is holding a bazaar this afternoon at 2:30 o'clock in the school auditorium. Home-cooking, plain and fancy sewing, and plants and flower stalls will be featured, while the children are being catered to with ice cream and homemade candy, also a fish pond. Afternoon tea may be obtained throughout the afternoon. Mr. George Jay, chairman of the School Board, has kindly consented to officiate at the opening ceremony.

CANADIAN DAUGHTERS

The Canadian Daughters' League and the Native Sons of Canada will hold their interassembly meeting next Thursday night at 8:30 o'clock. Mrs. E. S. Farr, convener, has arranged many novel games. The two assemblies and their friends are invited. Refreshments will be served.

GUILD OF HEALTH

A public meeting of the Guild of Health is to be held in the chapel of the Memorial Hall tomorrow evening at 8 o'clock when Rev. E. C. R. Pritchard, of Seattle, formerly of Vancouver and Winnipeg, will be the speaker.

BLANKETS
Let us renew the life of your beautiful blankets and restore their fine, soft fleeciness ready for future months of comfort.
New Method Laundries
PHONE 8080

Old Chinese Eczema Remedy
For External Use Only
Used for centuries with amazing success. A swift, sure relief for Eczema, Itch, Pimples, Ulcerated Legs and all skin diseases. No matter how long standing. Give it a trial.
George Y. Lee, Victoria, B.C.
Sold Exclusively at 1501 GOVERNMENT ST.

Continuous Clarification System Used
Pantorium Dye Works
Fort and Quadra Sts. Phone 3302
Try the Valeteria Service — There's None Better

Water Waving
Producing that Natural Wave 75¢
FIRTH BROTHERS
No Appointment Hairdressers
709 Fort Street

for Heat
NANAIMO WELLINGTON COAL
J. KINGHAM & Co LIMITED
1004 BROAD ST PEMBERTON BLOCK
Our Method 20 Sacks to the Ton 100 lbs to the Sack

ROYAL QUALITY SERVICE
Special on
Super Royal Cleaners
For June Only
$3.50
Cash
Balance $5.00 Monthly
With these generous terms there is no reason why you should longer deprive yourself of the benefits of this wonderful labor-saver.
The Royal gets all the dirt by air alone—carpets, linoleum floors. Let us demonstrate in your own home.
BRITISH COLUMBIA ELECTRIC RAILWAY CO.
Douglas Street Langley Street

Your Vacation
$110.00
Personally-Conducted All-Expense
TRIANGLE TOUR
1,250-Mile Rail Trip in Daylight
550-Mile Sea Voyage
Ten Days—July 25 to August 3
Two Days in Jasper
Programme of Entertainment
includes dances, drives, etc., at Kamloops, Jasper, Prince George, Vanderhoof, Smithers, Hazelton, the Indial Village of Kitwanga, and Prince Rupert.
AN IDEAL HOLIDAY
For reservations and full particulars apply
City Ticket Office
911 Gov't St. Phone 1242
CANADIAN NATIONAL RAILWAYS

One De Luxe Apartment Now Available at
MARINE CHALET
Near Beach, Car Line and Golf Links in Oak Bay
Combined living-dining-room with English fireplace and outside balcony; best beds in the world; modern bathroom and electric kitchenette with Servel refrigerating machine. Marine view. Fully furnished, including linen and silver—$90.00 a month.
Another delightful apartment at $60, fully furnished.

I.O.D.E. Garden Party, Hatley Park
Open to the Public
June 15, 1927
C. & C. CARS
Leave 906 Government Street at 1 p.m., 2 p.m. and 3 p.m., returning 3 p.m., 4 p.m. and 5 p.m. Return fare 75¢

Moonlight Excursion
S.S. OLYMPIC
To Roche Harbor
WEDNESDAY, JUNE 15
Under the Auspices of
Pro Patria Branch of the Canadian Legion
Good Orchestra, Dancing, Refreshments
Two Deck Prizes
Steamer Leaves Wharf at Rear of Post Office at 8 P.M.
Returning to Victoria at Midnight
Tickets $1.00. On sale at Puget Sound Navigation Co. Ticket Office, 912 Government Street, and Pro Patrio Branch, 625 Courtney Street

Chocolate Yeast
---for Health
For those who, while desiring to enjoy the benefits of yeast eating, dislike yeast in its ordinary form.
2 or 3 cakes of CHOCOLATE YEAST daily will convince you, too, that Chocolate Yeast is more effective as a remedial agent in cases of chronic constipation and its resultant evils.
IT WILL KEEP
For Sale at Leading Drug Stores
BIRCH-JONES & CO., Distributors

Furnish Your Home
On Easy Terms Without Interest
Standard Furniture Co.
719 Yates Street

KING AND QUEEN AT ASCOT TRACK

Sport and Fashion Combine to Make Brilliant Combination—Countryside at Its Best

ASCOT, England, June 14.—Royal Ascot, brilliant combination of sport and fashion, which marks the zenith of the London social season, drew a huge crowd of pleasure seekers and sportsmen to Ascot Heath, six miles from Windsor, for the opening today of the famous annual race meeting founded by Queen Anne in 1711.

The country, among the prettiest of South England, provides a delightful setting for the gorgeous pageant, and the celebrated lawns and flower beds, a conspicuous feature of the course, are at their best, forming an appropriate background for the gay Summer costumes of the throngs of fashionable women.

Numerous fine country houses of the neighborhood are filled with guests. The King and Queen are hosts to a large party at Windsor Castle. The King entered two horess.

From the Castle, Their Majesties drive each day to the meet in an open carriage drawn by four grey horses, with postilions in scarlet and gold liveries, followed by a procession of carriages with their guests and members of the court.

Thursday will see the culminating event of the week's racing from the society angle. On that day the Gold Cup race will be run and there will be a large turnout of those who figure prominently in the social life of the country.

Queen Mary wore an ermine coat over a hydrangea blue gown, while her hat was trimmed with pink and mauve flowers.

The Prince of Wales, Prince Henry and the Princess Mary, with her husband, drove in the Royal procession, which included the Duchess Roxburghe, formerly May Goelet, and the Countess Granard, the former Beatrice Mills.

A majority of women in the Royal party favored large picture hats. The victory of outsiders in the Gold Vase and the Ascot Stakes was a disappointment to the crowd which had decided favorites. Hot Night, which finished second to Call Boy in the Derby on June 1, was quoted at 5 to 4 for the Ascot Stakes, disappointed his backers by being unplaced.

Women's Institutes

ROYAL OAK

On holding a consultation with the teachers of Royal Oak School, it was deemed advisable to postpone till September the banquet which the Women's Institute was arranging in honor of the various sports teams of the school and which was to have been held on June 24. As there is so much sickness among the children of the district, a number would be unable to attend and in consequence would be disappointed.

SOUTH SAANICH

The South Saanich Women's Institute will hold its regular monthly meeting in the rooms at Temperance Hall on Thursday evening at 8:30. Reports of the recent provincial conference which was held at Chilliwack, B.C., will be given by Mrs. R. Nimmo.

Principals in the Latest Operatic Romance

Principals in the Latest Operatic Romance, in Madrid, Where They Are Spending Their Honeymoon Are Mlle. Casamienio, Diva, and M. Miguel Fleta, Tenor.

Women's Clubs And Societies

By permission of Mrs. Quainton, the Junior Women's Auxiliary of Christ Church Cathedral is holding a garden fete at the Deanery, 852 Burdett Avenue, on Wednesday, June 22, in aid of the "Save the Children Fund." All who are interested in this good work are asked to encourage the children in helping those who are less fortunate than themselves. All proceeds will be devoted to the above cause.

W.A. to Jubilee Hospital

Collecting for the Jubilee Hospital W.A. continued yesterday, the following contributing: Mrs. E. G. Prior, Mrs. Arthur Robertson, Mrs. G. H. Brown, Miss E. Lettice, Mrs. D. Fair, Mrs. M. G. Moore, Miss E. Bate, Mrs. H. Webster, Mrs. W. H. Lettice, Mrs. Scott-Moncrieff, Mrs. I. M. Nodek, Mrs. H. A. Proctor, Mrs. O. R. Parker, Mrs. W. G. Cameron and Miss Mabel Cameron.

Court Triumph A.O.F.

The members of Court Triumph will hold their quarterly meeting on Friday at 8 p.m. The nomination and election of officers will take place and final arrangements for the Courts' annual picnic will be discussed.

Welcome Club Meeting

The Y.W.C.A. Welcome Club will meet tomorrow. Supper will be served in the clubroom at 6 p.m., after which Miss Boyden will have charge of the monthly missionary meeting.

To Hold Silver Tea

A silver tea will be held tomorrow from 3 to 6 o'clock at the home of Mrs. R. A. Smith, 1362 Dallas Road. The proceeds will be given to the kitchen furnishings of the Anglican Theological College.

Orphanage Pound Party

A pound party will be held on Thursday, June 23, at the Protestant Orphanage Home. This is the thirty-fourth anniversary of the laying of the corner stone of the Protestant Orphanage Home.

Home-Cooking Sale

St. Martin's Ladies' Guild will hold a home-cooking sale on Saturday morning in the basement at David Spencers Ltd. Donations will be gratefully received.

NOTED CLERGYMAN BRINGS GREETINGS

Venerable G. F. Davidson, Archdeacon of Regina, Speaks Briefly to Kiwanis Club at Luncheon Here

Venerable G. F. Davidson, Archdeacon of Regina, who is a well-known writer and lecturer on Canadian church history, brought greetings to Victoria Kiwanians yesterday from the Kiwanis Club of Regina, Sask., of which he is a charter member. He expressed himself as being particularly pleased at being present on the occasion when Rev. Dr. W. G. Wilson, pastor of First United Church here, was delivering the luncheon address. He said that Dr. Wilson and himself lived side by side at Guelph, Ont., and he was pleased to renew their friendship.

Vice-President C. Elwood Watkins read a card from President Harold M. Diggon, who represented the Victoria Kiwanis Club at the Kiwanis International convention, held recently at Memphis, Tenn. Kiwanian Diggon sent regards to the members of the local club.

The Kiwanians will proceed with the construction of the children's wading pool in Central Park this afternoon, and as many of the members as possible are expected to turn out and do their share. A start on the project was made last Wednesday, when considerable progress was achieved.

The programme yesterday was in the hands of the education committee of which Kiwanian Hugh Allan is the chairman. The Kiwanis orchestra, directed by Kiwanian Cecil Heaton, contributed musical numbers, and Kiwanian W. M. Allan entertained with a humorous recitation.

BROTHERHOOD MADE EARNEST PLEA FOR

Rev. Dr. W. G. Wilson Tells Kiwanians of Danger Spots in Present Economic and Industrial Order

An earnest plea for the development of a feeling of brotherhood among the people of all classes in the nations of the world was made by Rev. Dr. W. G. Wilson, pastor of the First United Church here, in addressing members of the Victoria Kiwanis Club yesterday at their luncheon gathering in the Chamber of Commerce auditorium.

"We must try and show all men that our interests are identical, that capital and labor cannot get along without the aid of the other. We have got to look upon humanity as a great brotherhood, and must regard men not as things, but as human beings, with equal rights," said Rev. Dr. Wilson amid applause.

Dr. Wilson said that as Canadians approached the celebration of the Diamond Jubilee of Confederation, they should feel proud of their country, of its great potentialities, and of its past achievements. He predicted a bright future for this Dominion.

CHANGES IN INDUSTRY

The speaker drew attention to the changes incident to new methods of industry. He pointed out that "we're living today in a new world, with no precedents in many things." He thought that the two great disturbing factors in the world today were international war and civil war. He said that a war between classes in the same nation was being waged in every civilian country in the world, and that the fight was becoming hotter and more desperate, with more taking part all the time.

"If our Dominion of Canada is going to remain united as it is today, we will have to be on the lookout for those agencies that are likely to disrupt that unity," the speaker asserted.

Dr. Wilson contended that many good things were to be seen in the present system, ranging from low costs of implements to automobile production, or the replacement of the hod carrier by the industrial elevator. He said that burdens were lightened by the combination of wealth and machinery in operation today, and that greater comfort and leisure was available to the man who works and his family.

THE POOREST CITIZEN

The poorest citizen he knew was the man who acquired a great deal of money, buys non-taxable Dominion bonds, tells a trust company to clip his coupons, takes a trip around the world, and spends his money in foreign countries. He said that the wealthy man who helps develop industries by providing financial support, was a much preferable type of citizen.

The speaker stated that the leading charges against the present system were that it tends to develop great inequalities in great opportunities and advantages of life, the concentrated power that wealth gives to men, and the dehumanizing effect of the present industrial system.

"There is nothing more pressing, for men who love their country, than that they inform themselves as to the tendency of modern industrialism. We must have enough faith in ourselves to believe that what we have made we can unmake or remake," Dr. Wilson urged, "what we have created which is unfit for human happiness we must do away with."

DANCE AT SAANICHTON

All is in readiness for the dance which is to be held at Saanichton on Friday under the auspices of the North and South Saanich Agricultural Society. A four-piece orchestra has been engaged and dancing will continue from 9 till 1 o'clock. Supper arrangements are in the hands of the lady directors of the society.

Friend—Did your husband leave you much ?

Widow—Yes, nearly every night.

BANQUET IS GIVEN TO SIR ROBERT BORDEN

LONDON, June 14.—Probably the best way of solving Britain's problem of surplus population is for British manufacturers to establish branches of their industry in Canada and man them with people from the British Isles, whom they know so well. This suggestion was made by Hon. James Malcolm, Canadian Minister of Trade and Commerce, in addressing the Canada Club banquet tendered to Sir Robert Borden, former Premier of Canada, here last night.

Hon. Mr. Malcolm thought that British manufacturers were missing great opportunities, and invited every industrialist to visit the Dominion and survey its possibilities.

Lord Byng, former Governor-General of Canada, presided at the banquet, and the Bishop of Montreal and the Dean of Windsor were among the guests.

NEW THOUGHT TEMPLE

Dr. A. F. Barton will deliver another lesson-lecture on applied psychology in the New Thought Temple this evening at 8 o'clock. The subject will be "The Subconscious Mind and the Habit of Succeeding." This will be Dr. Barton's last lecture before he leaves for Spokane to deliver a series of lectures in that city. During Dr. Barton's absence from this city, "Chesley—the Lady of Light," will conduct a series of lectures at the New Thought Temple from June 19 to 29, inclusive. Dr. Barton will return to Victoria for the first Sunday in July.

The Daily Cross-Word Puzzle

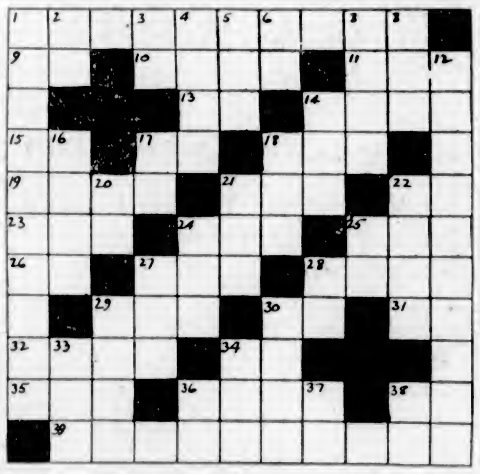

Across

1. Dull statements.
9. River of Europe.
10. Mineral rocks.
11. Deface.
13. Upon.
14. Conceal.
15. Hebrew month.
17. Prefix; into.
18. Depression.
19. Comparative.
21. Floor covering.
22. Thus.
23. Exist.
24. Prohibit.
25. The whole.
26. Compass point.
27. Cry of a crow.
28. Part of a clock.
29. Angry.
30. Italian river.
31. Goddess of earth.
32. Exclamation.
34. Man's nickname.
35. Meshwork.
36. Nibble.
38. Preposition.
39. Things left over.

Down

1. Inhabitant of part of Central America.
2. Southern State (ab.).
3. Toward.
4. Metal.
5. Number.
6. Ourselves.
7. Send forth.
8. Forlorn.
12. Remembers.
14. Small house.
16. Make a hole.
17. Engineering degree (ab.).
18. Hurried.
20. Prefix again.
21. Stomach.
22. Small coal.
24. Wicked.
25. Three-toed sloth.
27. Eccentric rotating part.
28. Act.
29. Apportion.
30. Make arrangements.
33. Pronoun.
34. Southern cuckoo.
36. Southern State (ab.).
37. War Department (ab.).
38. Metric unit.

The numbered definitions are of words which, when correctly thought out, fill the white spaces in the diagram. Each number represents the beginning of a word, reading either across or down to a black square. A black square to the left of the number indicates a horizontal word; above a number, a vertical word. Both vertical and horizontal numbers may begin a word, though inspection of the puzzle will show this is not always the case. The correct words will have one white space for each letter and will interlock accurately and satisfy the definitions. The horizontal and vertical words are different and through the definitions serve to check each other off with cross-clues, from which you can recognize other words. The best method of solving is, first, to fill in, down and across, all the words you are absolutely sure of. Then go over the imperfect words, referring to the definitions. The skeletons of words will often suggest another word, and by degrees—plus persistence and ingenuity—the entire series of words will cross correctly. All the words are found in standard lexicons.

D	I	C	T	I	O	N	A	R	Y
A	R	A	■	O	R	■	F	E	E
N	E	W	■	N	E	■	T	I	S
D	■	■	O	S	S	A	■	■	T
E	A	R	N	■	■	N	I	N	E
L	I	R	E	■	■	T	O	U	R
I	■	■	S	I	P	S	■	■	Y
O	P	E	■	G	O	■	P	I	E
N	O	R	■	L	O	■	A	D	A
S	P	E	C	U	L	A	T	O	R

ANSWER TO YESTERDAY'S PUZZLE

Hudson's Bay Company.

INCORPORATED 2ND MAY 1670.

Other Branches at Winnipeg, Yorkton, Saskatoon, Edmonton, Calgary, Lethbridge, Nelson, Vernon, Kamloops and Vancouver

Wednesday Half-Day Bargains

Mill Ends of Broadcloths

Regular 59c, for 28c a Yard

With a fine even texture and rich lustrous finish. Choose from pink, rose, mauve, tan, grey, sky, saxe, navy and black; 36 inches wide. Regular 59c. Special at, yard, **28¢**

—Main Floor, H.B.C.

Printed Voiles, 49c a Yard

Of fine even mesh and printed in many handsome designs and rich color combinations; 38 inches wide. Per yard **49¢**

—Main Floor, H.B.C.

Beach Suitings, 39c a Yard

Splendid fabrics for children's play frocks. Excellent washing quality. Colors include pink, sky, rose, orange, mauve, old rose, saxe, sand and almond; 36 inches wide. Price, per yard **39¢**

—Main Floor, H.B.C.

Two Specials in Silks

33-Inch Pongee Silk

In a clear natural color and of fine even texture. Weight for dresses, lingerie, drapes, blouses and other purposes. Per yard **39¢**

Novelty Fugi Washing Silks

Shown in smart stripe and plaid effects, in splendid color combinations; 29 inches wide. Per yard **$1.19**

—Main Floor, H.B.C.

Interesting Values From the Staple Section

Flannelette Blankets

Double Bed Size Flannelette Blankets, in white or grey with pink or blue borders. Per pair **$2.39**

Mixed Wool Blankets

Ideal Blankets for camp use. Shown in medium shade of grey.

Size 58 by 76. Per pair **$5.50**
Size 60 by 80. Per pair **$6.50**
Size 64 by 84. Per pair **$7.50**

Silver Grey Mixed Wool Blankets, in two sizes.

64 by 84. Per pair **$8.95**
68 by 86. Per pair **$10.00**

Colored Turkish Towels

Excellent Hand Towels and at this low price will move quickly. Come early for this offering. Size 17 by 34. Special at **6 for $1.00**

—Main Floor, H.B.C.

All-Feather Pillows

All-Feather Pillows, size 18 by 26; covered with fancy art ticking. Regular $1.10. Special at, each **89¢**

—Fourth Floor, H.B.C.

Gate-Leg Tables

Unfinished White Wood Tables, with 36-inch tops; round or square style. Special value at **$4.75**

—Fourth Floor, H.B.C.

Knock-About Cushions Special, 69c

Gay Colored Cretonne Covered Cushions, with good filling; suitable for camp, canoe or porch; size 20 by 20. Special, each, **69¢**

—Third Floor, H.B.C.

New Curtain Scrims

Special, 15c Per Yard

36-Inch Bordered Curtain Scrims that will make up into very effective curtains for the home or camp. Special at, per yard **15¢**

—Third Floor, H.B.C.

Boys' Bib Overalls

Bib Overalls in extra strong striped cottonade, will wash and wear well. Ideal garments for beach wear.

Sizes 4 to 6 years. Price **$1.00**
Sizes 7 and 8 years. Price **$1.25**
Sizes 10 to 16 years. Price **$1.50**

—Main Floor, H.B.C.

Broken Assortments of Women's White Footwear

Values to $6.00 for $1.98

Several Lines of White Footwear, broken in sizes and grouped to clear this morning at a low price. Your choice of White Canvas Oxfords and Strap Shoes, also White Buck Strap Shoes and Oxfords, with Cuban and Baby Louis heels; sizes 3, 3½, 4, 4½ and 5 only. Values to $6.00. Special at, per pair

$1.98

—Main Floor, H.B.C.

New Crepe House Dresses

Values to $1.50 for 98c

Heavy Quality Cotton Crepe Dresses with V neck and short sleeves, front and pocket trimmed with applique design and embroidery. Shown in powder blue, peach, lemon, mauve, tan, orange and green. Values to $1.50. Special at **98¢**

—Second Floor, H.B.C.

Children's Coveralls for Beach Wear, 59c

Made from good quality drill, straight style with wide knee, button shoulder and one pocket. Shown in khaki trimmed with red braid or blue with white braid; sizes 2 to 6 years. Suitable for boys or girls. Special at, per suit **59¢**

—Second Floor, H.B.C.

D & A Corselettes $1.98

Smart side hooking garments with concealed boning, wide elastic side panels and four hose supporters; sizes 32, 34, 36 and 40 only. Special at **$1.98**

—Second Floor, H.B.C.

D & A Brassieres, 59c

Medium Length Brassieres with front hooking, and elastic sections at back; also bandeau in fancy brocade with narrow tape shoulder straps; sizes 30 to 38. Special, **59¢**

—Second Floor, H.B.C.

A Special in Women's Cotton Vests

Summer Weight Cotton Vests with short sleeves, built-up shoulders or opera top style; sizes 36 to 44. Special value at **3 for $1.00**

—Second Floor, H.B.C.

25 Wire Grass Rugs at $2.25 Each

Closely Woven Wire Grass Rugs in fancy stencilled designs of green, brown and blue, well bound edges. Just the size for porch or camp use, 6 by 9. Special at, each

$2.25

—Third Floor, H.B.C.

Men's Fancy Hose 3 Pairs for $1.00

Extra Fine Quality Lisle Hose in fancy light shades. Full fashioned and reinforced at heels and toes; all sizes. Price, **3** pairs for **$1.00**

—Main Floor, H.B.C.

Women's Thread Silk and Rayon Hose 69c a Pair

Thread Silk Hose, reinforced with rayon to insure longer wear. Have wide garter tops and spliced heels and toes. Shown in moonlight, harvest, champagne, grain, toast, grey and black; sizes 8½ to 10. Special at, per pair **69¢**

—Main Floor, H.B.C.

Suede Finished Fabric Gloves, 89c a Pair

Good Quality Suede Finished Fabric Gloves, with turn-back and flare cuffs embroidered in neat design, points to match. Choose from cocoa, grey, pastel, sand, light and dark mode, black and white; sizes 5½ to 7½. Special at, per pair **89¢**

—Main Floor, H.B.C.

Knitted Rayon Silk Scarves, Special at $1.25

A special half-day offering of Rayon Silk Scarves. Good length and finished with fringed ends. Choice of Copenhagen, white, peach, helio and flesh, also sky and sand. Special at **$1.25**

—Main Floor, H.B.C.

Women's Linen and Lawn Handkerchiefs 2 for 35c

Fine Lawn Handkerchiefs in white only, with colored designs, also pure linen in white and colors with contrasting embroidery. Special at **2 for 35¢**

—Main Floor, H.B.C.

$1.00 Shopping Bags Special for 69c

Good Quality Leatherette Shopping Bags, in square or pouch shape, in all-black, or with colored trimming and in oblong style. Special at **69¢**

—Main Floor, H.B.C.

Hair Nets, 7 for 25c

Made from real human hair, cap shape and double mesh. Choice of medium, light and dark brown, also black, auburn and blonde. Special at **7 for 25¢**

—Main Floor, H.B.C.

Half-Day Specials in Drug Sundries

Pond's Cold Cream, 50c size, Kleenix Tissues, 35c size—Two for **55¢**
Double Astringent, special at **44¢**
Powder Puffs, kerchief or bag styles. A special assortment. Values up to $1.00 for **39¢**
Pinaud's Face Powder, $1.00 value **79¢**
Loose Powder Compacts, special, each, **69¢**
H. B. Liquid Petrolatum, heavy; 75c value for **49¢**
2 Bottles for **94¢**
A. B. S. & C. Tablets **100 for 23¢**
Budweiser Malt Extract **98¢**
Listerine Tooth Paste and a 35c Tooth Brush. Special **48¢**
Parrish's Chemical Food **39¢**
Creolin, 50c value **34¢**
Baysol, 25c value **18¢**
Tincture of Iodine, 8-oz. glass stoppered bottle **59¢**

—Drugs, Main Floor, H.B.C.

Men's Tweed Trousers $2.95 a Pair

Tailored from light and medium tweeds of exceptionally good wearing quality. Finished with belt loops and cuff bottoms; sizes 30 to 44. Per pair **$2.95**

—Main Floor, H.B.C.

For Quick and Courteous Service, Phone 1670
Private Exchange Connecting All Departments

TWO OUTSIDERS LEAD FIELD IN AMERICAN OPEN

Johnston and Hampton Tie With 73's to Top World's Greatest at Oakmont Links

Gene Sarazen and "Lighthorse" Harry Cooper Press Leaders With 74's—Bobby Jones, Defending Champion, and Veteran Ted Ray in Ninth Place With 76's—Nabholtz, French and Melhorn, 75's

Opening Round Played Over Rain-Swept Course; Putting Troubles Most Players

OAKMONT, Pa., June 14.—While the rain-swept bunkers and bogs of Oakmont today took a heavy toll in title hopes, two unsung and unheralded contenders splashed to the front of an internationally notable field in the first 18-hole round of the American Open Golf championship.

Harrison R. (Jimmy) Johnston, of Minneapolis, former Western amateur champion, and Harry Hampton, Memphis professional, attracted little attention as they went off and less trouble, and they carried on, with the result that each finished in a fine 73. But for an unruly putt that hit the back of the cup on the last green and bounced off, Johnston would have bagged a par 72 and occupied the lead alone.

Closely pressing the two leaders, a stroke behind at 74, came two more famous aspirants, Gene Sarazen and "Lighthorse" Harry Cooper, professional stars from opposite sides of the continent, while the defending champion and favorite, Bobby Jones, in spite of a troublesome round, was within striking distance with a 76. With the day's score sheet complete, Jones stood in ninth position, tied with the veteran Briton, Ted Ray, who won the American Open crown in 1920 when Bobby, at the age of eighteen, was making his first appearance in the tournament.

Others standing between Jones and the leaders were Dave Robertson, Dearborn, Mich., professional, and another "dark horse," who finished with a fine 74 late in the day to tie Sarazen and Cooper for second place.

Three more professionals bracketed 75—Larry Nabholtz, of Sharon, Pa.; Emmet French, of Southern Pines, N.C.; and "Wild Bill" Mehlhorn, of New York. Walter Hagen, salvaging a bad start with a flourishing finish, landed a stroke behind Jones and Ray with a 77, the same figure that "Wee Bobby" Cruickshank picked as one of the foremost contenders registered.

RAY LEADS BRITISHERS

It was a particularly disastrous day for the invading team of British professionals, among whom only the veteran Ted Ray, captain of their Ryder Cup team, occupied a threatening position at the end of the round.

Five of the nine representatives of John Bull virtually passed from the picture, including the two invaders whose chances were most highly regarded, Aubrey Boomer and Charles Whitcombe.

Boomer, rated among the first three or four favorites in the entire field at the start, got away handsomely to cover the first nine in one over par, but "blew up" on the incoming nine to finish with 83. Whitcombe was one stroke back, together with George Duncan, former British Open champion, and another teammate, H. Jolly, while Fred Robson tore up his card after a bad get-away.

The three remaining Britons, Arthur Havers, Archie Compston, and George Gadd, all were bracketed at 79, well back of the leaders, and making few threatening gestures, but still good enough to be included among only some thirty-five of the 141 starters able to break 80.

American stars found their share of trouble, too. While Cooper, Sarazen, Mlehorn, Jones, Hagen and Cruickshank, among the seasoned favorites, remained very much in the running, Johnny Farrell, flashy New York professional, ran his total up to 81 with a succession of erratic putts, while Willie Macfarlane, the bespectacled champion of 1925, required 82. "Chick" Evans, another ex-champion, flickered out with an 88.

JONES TAKES THREE IN BUNKER

Jones, blazing the trail, started with a sensational "eagle" three on the par five first hole, but the Atlanta amateur began finding trouble from the fourth on. Three shots in the soggy sand of a bunker on the edge of the fourth green cost him a six for this hole and only a streak of uncanny putting, where he was sinking ten and fifteen-footers, saved him on the next three holes. His chip shots were out of control and the magic in his putter finally vanished on the homeward nine. Three putts on the fifteenth after his drive had found the trap and three more shots on the eighteenth green helped to send the champion four strokes over par for the route. Where he had six single putt greens on the first thirteen holes, he required twelve putts on the last five.

Of the two leaders, Hampton played the steadier, more machine-like golf, scoring even with par on thirteen holes, and he kept straight to the line, finding only one trap during the whole trip. Johnston was more spectacular, especially on the last nine, finding trouble on only one hole, the twelfth, where he landed his second shot in a trap and took six.

Cooper, the Los Angeles star, the chief hope of the Pacific Coast, played flawlessly except on the seventeenth, where with a par four in sight, he committed a duffer's sin, looked up, flubbed his approach and took six. He was even with par for the other seventeen holes.

Hagen and Sarazen, sartorial experts as well as former champions, spoiled otherwise flourishing finishes by bad putting breaks on the eighteenth green.

SARAZEN HAS BAD LUCK

Sarazen missed tieing the leaders when a ten-footer hung on the last blade of grass in front of the hole, while Hagen was one short of par for the last nine by taking three putts to get down.

Other scores: Jack Forrester, Short Hills, 80; Henry Cuicl, Stratford, Conn., 82; Arthur De Maine, Great Neck, N.Y., 85; Clarence Wolff, St. Louis, 89; George Underwood, Wilkinsburg, Pa., 84; Horton Smith, Sedalia, Mo., 83; Eddie Held, St. Louis, Mo., 83; Joe Kirkwood, Albany, Ga., 81; Jock Hutchison, Chicago, 80; E. Loeffter, jr., Pittsburgh, 84; Tom Kelleher, Normany, Mo., 84.

By WALTER HAGEN

American Professional Golf Champion and Special Correspondent of The Colonist and North American Newspaper Alliance.

(Copyright by North American Newspaper Alliance.)

OAKMONT COUNTRY CLUB, Oakmont, Penn., June 14.—"With some of the fields still out in the mists of the Oakmont Hills, the situation after the first eighteen holes of the open championship is quite open, as no player was able in this round to establish a wide lead over the field.

"Oakmont today lived up to its reputation as the champion of championship courses in America. The course was a little better than the boys. Although the standard of the play has improved greatly in the last few years in America, never before have so many good players taken scores of from 78 and up in the championship.

"The weather was an important factor. The practice rounds here were played in good weather and today it rained and softened the course to such an extent that the second shots were entirely different from previously. George Duncan told me at noon that the practice had been for nothing, but that he considered the day a perfect one for golf. He did not think at that hour that Harry Cooper's 74 could be beaten, but in the afternoon two players did 73, with the possibility of one or two or more scores coming in before twilight.

"A golfer simply cannot make a mistake and get away with it.

"An error is a lost stroke and often two lost strokes at best. Although it rained hard the greens were very fast and required a very adept touch. Add this to the fact that the rain completely changed the distances for the shots to the greens and Oakmont today was tough, very tough. Boys who are not startled when they score 72's in competition came trailing with 80's.

"Harry Hampton, Memphis professional, and Harrison (Jimmy) Johnston, St. Paul amateur, seemed to have solved all the problems of Oakmont, but he told me he had avoided all the trouble and that they could not have done 73's as they did had they failed to keep away from the traps and the rough. Both are capable golfers, but there are many good players at their heels. Johnston, who won the Minnesota State amateur title so many times that he finally quit playing in the event, is a sound golfer. He was selected for the American Walker Cup team in 1923, and has won the Western amateur championship.

BRITISH STILL HAVE CHANCE

"The British team did not do as badly as early scores indicated. Some of the number never got going. Fred Robson picked up. Aubrey Boomer, after being out in 38, took 45 to come in for an 83. Ted Ray, however, the fifty-year-old captain of the Britons, did a 76. The same score was returned by Bobby Jones, and Ted missed a two-foot putt for a 75. Bobby, as a matter of fact, was fortunate to do a 76. He holed a number of very long putts. His strokes were not as perfect as at Columbus last year, but his putter has kept him in the game, and other strokes will very likely straighten out today and find him in proper location.

"Bobby, holding both the British and American open titles, is still very much in the going here.

"Arthur Havers, George Gadd and Archie Compston, all of the British team, did 79's, which still gives them a chance.

"Aubrey Boomer, after getting out in 38, took 45 to come home. Aubrey simply could not putt. He took three putts on six greens coming in.

"Of all the boys I heard reports from or witnessed, Johnny Farrell had about the toughest luck. It hapened at the long twelfth hole, the ghost hole. He took an eight. Up to that eight Johnny was not so bad, having gone out in 40 and done the tenth and eleventh holes well enough. At the eighth his ball became burled in one of these wicked traps and he could do nothing but whale away at it, taking three shots to get clear of this trouble. He finished with an 81. Johnny is good enough to get back into it. An 81 would kill some players, but Johnny is good enough to come back.

HAGEN'S GOLF GOOD

"My own golf off the tee and through the fairway was as good and just a little better than I expected, but on the first nine I could not get the ball to drop and took 41. The two incidents which made me feel almost like throwing clubs came at the long fourth and fifth. At the fourth, 536 yards, I hit a brassie well on the green and then took three putts. At the next I put my mashie within five feet and missed this opportunity for a "birdie" three. These things hurt, especially in the open championships.

"I was happy to get home in 36, although I did have my heart set on 35. I managed the first eight holes coming in par, and got my second on the green at the home only to again take three putts for a five, a 36 and a total of 77. Four shots behind the leader and with a number of others in front of me.

"Capable golfers are up front, with Hampton and Johnston leading with 73's. Gene Sarazen and Harry Cooper are next with 74's. Larry Nabholtz and Emmett French did 75's, and Ted Ray and Bobby Jones did 76's. This leaves a strong advance guard for the rest of us to try breaking through.

"Tonight the weather is clearing up and conditions tomorrow should be about perfect for golf. I look for better scores tomorrow. W. C. Fownes, Jr., president of the United States Golf Association and chairman of the greens committee here, and his associates, have given us a wonderful course for this championship—just about the best in the world. The cream will surely rise to the top in this competition before the four rounds have been completed."

Makes Thirteenth Homer of Season

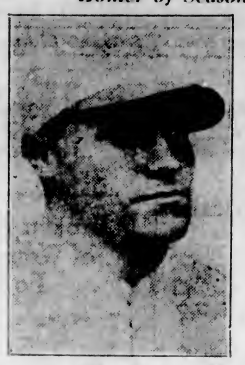

HACK WILSON

Of the Chicago Cubs, who poled out his thirteenth homer of the season yesterday in his team's 4-3 victory over the New York Giants. Wilson leads the National League in homers.

MIDDLESEX LOSES BY TEN WICKETS

Strong Effort Unable to Save Game Against Notts—Somerset Defeats Worcester by an Innings and Forty Runs

MEAD MAKES DOUBLE CENTURY, NOT OUT

LONDON, June 14.—After collapsing badly yesterday, Middlesex, despite a valiant effort, were unable to save their game with Nottingham at Lords, and today were beaten by ten wickets. The scores, Middlesex 139 and 320, Notts 381 and 80 for no wicket.

Somersetshire won their match from Worcestershire by an innings and forty runs. The scores, Worcestershire 76 and 62, Somersetshire 178.

A wonderful innings of 200, not out, by Mead for Hampshire, was not enough to prevent his county being badly beaten by Essex by an innings and twenty-six runs. Essex compiled the fine score of 584 in their only appearance at bat. Hampshire failed in their second innings, making only 177. Mead began his efforts when Hampshire had lost four wickets for less than 100 runs after following on. With Parker, who scored fifty-two, Mead gave one of the finest displays of a great cricket career, but the Hamphsire second innings ended at 381, Nichols took seven Hampshire wickets for 112 runs, and Mead was the only batsman who could play him. The match was played at Southampton.

Oxford University defeated the Free Foresters by an innings and thirty runs. Scores, Oxford 520 for eight wickets, declared; Free Foresters 225 and 265.

Northants, 237 and 260; New Zealand, 251 and 165.

Cambridge 267 and 285 for five wickets; Gloucestershire, 286 and 224 for four wickets; match drawn.

FOUR TEAMS TO BE IN ACTION TODAY

Entry of Five C's Makes Two Matches Possible in Wednesday League Cricket

Two matches are to be played today in the Wednesday Cricket League. The Five C's have entered a team to make a fourth in the league and will meet the Tillicums today on the Beacon Hill ground. They will have a hard nut to crack on their first appearance, the Tillicums being so far an undefeated side this season. The other game will be at the Jubilee Hospital ground, with the Hudson's Bay eleven playing the T. and V.'s.

Teams are announced for today's play as follows:

Hudson's Bay—A. Haines, P. Shrimpton, H. Hanson, Saxton-White, Barber-Starkey, McIlmoyl, J. Oakman, B. Adams, W. T. Parke, G. Paradise and T. Mason; reserves, L. Fea, J. Houston and Tyrrell.

T. and V. C.C.—N. Wilkinson, H. Allen, H. Lethaby, A. Donaldson, A. Barber, F. Jordan, G. Lifton, A. Scaife, P. Waddell, E. Verrall and A. Tracy.

Five C.'s—R. A. Wilcox (captain), C. M. Galt, Wilson, Eric Cox, Wayman, Bichard, J. Gann, G. Geddes, L. Vaughan, G. Payne and J. Payne. Umpire, P. C. Payne.

Both games will start at 2:30 p.m.

Jim Davies to Go East to Compete In Championships

VANCOUVER, June 14.—Wearing the colors of the Vancouver Bicycle Club, J. A. Davies, popularly known as "Jim" to track and field sport followers both on the Mainland and Vancouver Island, will compete in the Dominion cycling championships, scheduled for Brantford, July 2. "Jim" leaves Vancouver tomorrow night.

At Brantford he will be pitted against the foremost riders of the east.

Should Davies be successful in his quest for Dominion honors, he intends moving on to Toronto and then to Newark, where he will meet the world's best in competition.

WOMEN'S FIELD FOR P.N.W. TO BE LARGE ONE

Strongest Golfers on Pacific Coast Will Be Over for Championship Event to Be Held at Colwood Golf Links

PRESENT CHAMPION TO DEFEND TITLE

Victoria Will Make Strong Bid—Entries for All Events Are Rapidly Coming In—Start Friday

The women's field for the Pacific Northwest golf championships, which starts with the open Friday, will be the most representative in the history of the event. Leading golfers from British Columbia, Washington, and Oregon, with one and possibly two fine California players, will be on hand for the opening rounds on June 21, and some great golf is expected before the titleholder is finally decided.

MRS. S. V. HUTCHINGS

Formerly of Winnipeg and now of Vancouver, who is coming over for the P.N.W. women's championship, which starts at Colwood on June 21. Mrs. Hutchings is a former champion and one of the strongest British Columbia players.

Victoria will make a strong bid to bring the title to this side. Among those who are expected to enter from the city are: Miss Marion Wilson, city champion; Mrs. Frank Wilson, British Columbia champion; Mrs. Philbrick, former B.C., City and Victoria Club champion; Mrs. P. C. Abell, Colwood titleholder, and Mrs. F. Wilding, Uplands champion.

TO DEFEND TITLE

Mrs. Guy Reigel, the present champion, will be on hand to defend her title won at Spokane last year, while Mrs. Anne Wolverton, the runner-up, will also be over. Mrs. H. O. Young, of the Inglewood Club, Seattle, runner-up to Mrs. Hutchings two years ago at Tacoma, will again be a contender.

A strong contingent is coming from the Mainland, including Mrs. Hutchings and Mrs. S. C. Sweeney, two former titleholders.

Secretary Walter Parry announced last night that over forty entries for the open, a similar number for the amateur and thirty for the women's had been received to date. Among yesterday's entries for the open and amateur was that of Dr. O. F. Willing, of Portland, a member of the U.S. team which visited Great Britain in 1922, and Pacific Northwest champion in 1924.

VIC FOLEY MATCHED WITH BOBBY EBBER

Fight Will Be Over Fifteen Rounds at Vancouver on June 24—Mainland Boy Has Many Offers

VANCOUVER, June 14.—Vic Foley will be Bobby Ebber's opponent on the next Arena card. Jack Allen matched the rival featherweights for June 24 when he failed to secure "Wildcat" Carter or Young Nationalista, although it was with some reluctance that he decided to use Foley, who has several fine offers to battle in the South. The boys will come in at the featherweight limit, 126 pounds.

The match has been made and the date changed from June 17 to June 24, subject to the endorsation of the Vancouver Boxing Commission, but it is believed that the officials will offer no objection to the change.

It is also the intention of the promoter to lengthen the bout from ten to fifteen rounds.

Foley and Ebber are old enemies. It was this same Bobby who removed the bantamweight crown from the brow of Victor back in Toronto a couple of years ago

Captains Canadian Senior Golf Team

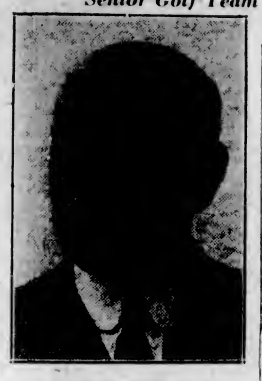

GEORGE S. LYON

Who will captain the Canadian team of senior golfers which will shortly sail for England to play a picked English team in response to the invitation of the British Senior Golfing Society.

ROYAL HUNT CUP AT ASCOT HAS BIG ENTRY

Twenty-Nine Will Face the Starter — Delius Favorite With Apelle Second Choice — French Horse to Run

DUKE OF BUCKINGHAM WINS ASCOT HANDICAP

Adieu First in Gold Vase Event—King and Queen and Members of Royal Family Attend Famous Meet

ASCOT, England, June 14.—Twenty-nine probable starters in the famous Ascot Royal Hunt Cup, to be run over the seven furlongs 116 yards course tomorrow afternoon, were named tonight.

Delius is favorite at 6 to 1 against, with Apelle second choice at 7 to 1, and the French Asterus favorite at 9 to 1. Betting tonight was 10 to 1 against Roidore, 20 to 1 against Allen, St. Jerome, Melon, Sea Kale, Abbot's Smile and Priory Park; 25 to 1 against Valdore and Insight; 33 to 1 against B. D. A., Caustic, Helter Skelter, Golden Hope, Birchbroom, Grand Flight, Endowment, Medal, Friar's Gray; 40 to 1 against Rob, All Green, Gifted, Orbindos, Lovely Naples; 50 to 1 against St. Fortunate, Chase Me Charlie, Ceteb, and Chichester Cross.

PROBABLE STARTERS

Following, in order of weights, are the probable starters with jockeys:—Asterus (Elliott), Apelle (S. Beasley), Insight II. (Bartholomew), Golden Hope II. (Allemand), Roidore (Taylor), All Green (Forsyth), Priory Park (Jellis), Saint Fortunate (Brown), Delius (Gordon Richards), Melon (Steve Donoghue), Rob (F. Fox), Helter Skelter (Weston), Sea Kale (R. James), Birchbroom (Prior), Valdore (Lane or Morgan), Orbindos (A. Burns), Endowment or Abbott's Smile (Sirett), St. Jerome (Alford), Medal (Caldwell), B. D. A. (Wash), Lovely Naples (Dines), Ceteb ——, Caustic (E. Roberts), Grand Flight (C. Richards), Friar Gray (Baines), Chase Me Charlie (O'Neil), Gifted ——, Chichester Cross ——, Allen (A. Berry).

ADIEU WINS GOLD VASE

The famous Gold Vase presented by the King was won today by F. W. Horlock's Adieu, a 100 to 6 long shot, at the opening of the Royal Ascot week, England's colorful pageant of fashion and racehorses.

Lord Durham's Beam was second, and the Aga Khan's Mario was third. Beam, which was four lengths behind the winner, was quoted at 5 to 1, while Mario was 7 to 1. Lone Knight, under the colors of Mrs. Ann Murdock Powers, formerly well-known on the stage as Ann Murdock, was unplaced, although piloted by the famous jockey, Steve Donoghue.

King George took a second in the Queen Mary Stakes with his horse Scuttle.

The Ascot Stakes Handicap for three years and up, which was the opening feature of Ascot week, was won by W. M. Cazalet's Duke of Buckingham, while Lady Ludlow's Incitatus II. was second, and Mrs. G. S. L. Whitelaw's Castle Derg was third.

It was a typical British Summer's day—a bright morning and then a dull, drizzly afternoon with chilly winds, which sent gaily gowned women scurrying for cover and raincoats—that featured today's opening of Ascot week.

Y.M.C.A. Will Start Children's Swimming Classes Next Week

The physical department committee of the Y.M.C.A. has decided to run a course of swimming instruction for girls and boys. Registrations must be telephoned into the Y.M.C.A. this week so that the classes may commence early next week. The groups will be limited in number, so that the maximum results can be obtained from the tuition. All children must be over their seventh birthday in order to join.

The classes were extremely popular last year and a good many of the children were able to swim the whole length of the pool before the end of the course.

The course consists of twelve lessons, which are carefully graded and scientifically taught by capable instructors. Archie McKinnon, the physical director, will be in charge.

Team to Meet Scots Here Next Wednesday Evening Is Selected

Victoria All-Stars Will Play Famous Scottish Footballers at Royal Athletic Park—Strong Squad Named by Selection Committee—Tourists Will Be Royally Entertained During Stay Here

Victoria's all-star soccer aggregation to oppose the touring Scottish next Wednesday was announced last night by the L.I.F.A. as follows:

Goal, Bridges (Esquimalt); fullbacks, W. Campbell (Victoria City) and Alex Whyte (Navy); halfbacks, Hosmer (Esquimalt), Preston (Victoria City) (captain), and Peden (Victoria West); forwards, Cameron (Victoria City), John Watt (Esquimalt), Glancy (Victoria City), Warren (Esquimalt) and Wagland (Esquimalt). Reserves: Shrimpton (Hudson's Bay), Tupman (Rennie & Taylors), Spiers (Esquimalt), Speak (Rennie & Taylors) and A. Campbell (Saanich Thistles). Referee, MacMillan. Linesman, Ralph Alcock.

The match will be played at the Royal Athletic Park with the kick-off at 6 o'clock.

The local eleven was selected after the playing of three practice games between players from the Wednesday and Saturday leagues. Esquimalt is well represented on the team with five players. Victoria City is next with four, while the other two are made up of one from the Navy and the Victoria Wests.

TO ARRIVE SUNDAY

The visitors are due on Sunday evening from Nanaimo. Leaving the up-Island town at 2 o'clock, the tourists will stop at Ladysmith, where they will be the guests of Mr. and Mrs. Charles Callin at afternoon tea. Mr. Callin is the president of the Up-Island Football Association.

On their arrival in the city the players will put up at the Empress Hotel, which will be their headquarters during their three-and-a-half-days' stay here.

A programme of entertainment, which will allow the tourists to carry away with them fond memories of Victoria, has been arranged by the officials here. Commencing with luncheon at noon on Monday, at the Chamber of Commerce as guests of the Gyro Club, the feting of the visiting footballers will continue until their departure on the 1:45 boat on Thursday afternoon.

Monday afternoon will be spent visiting the famous Butchart's Sunken Gardens. A visit to Walker's strawberry ranch will allow the tourists the pleasure of plucking British Columbia fruit direct from the plant and give them an idea as to how the berries are grown in the West. On their return from their strawberry picking tour they will be the guests of the Burns' Club at a dinner at the Chamber of Commerce at 6:30 o'clock. The dinner will be followed by a concert and dance.

TO BE KIWANIS GUESTS

Tuesday the boys will be the guests of the Kiwanis at lunch, in the Chamber of Commerce. In the afternoon they will drive to the Esquimalt Drydock. In the evening they will attend a dinner put on by the L.I.F.A. at the Dominion Hotel.

Through the courtesy of Cliff Denham, of the Capitol Theatre, the players will attend the evening performance.

Rennie & Taylor's Bakery will be hosts to the visitors at a luncheon at the Dominion Hotel on Wednesday. The same afternoon will be spent in a visit to the Gorge, and its famous Japanese Tea Gardens as guests of the B.C.E.R. At 6 o'clock they will play the Victoria All-Stars at the Royal Athletic Park. This will be followed by a civic banquet at the Crystal Garden at 7:30. Dancing and swimming will be the order after dinner.

A fishing trip to Brentwood is suggested, but just the day has not been finally settled upon.

Thursday morning the tourists will have their last views of Victoria and will proceed to Vancouver on the afternoon boat.

VANCOUVER, June 14. — A programme of entertainment which should cause the Scottish tourists to take away with them delightful memories of the Pacific Coast, has been completed by officials of the British Columbia Football Association and other organizations. From the time the talented round ball artists step from the Canadian Pacific Railway train Thursday morning, at 7:45 o'clock, until they leave for the East, June 26, they will be royally entertained.

Officials of the B.C.F.A. and members of the all-star team, which plays the visitors at 6:30 p.m., Thursday, will be at the train Thursday morning. Ladies of the St. Andrew's and Caledonian Society will also meet the tourists and decorate each member of the team with a buttonhole bouquet. The team will then be escorted to the Hotel Vancouver.

During the day the boys will be given the run of the golf courses and lawn bowling greens of the city and will be given every opportunity to motor and take in the scenic points of the city.

Following Thursday evening's game the team will be guests at a civic banquet, to be held at Stanley Park pavilion. Mayor Taylor will preside. The tourists leave Friday morning for Nanaimo and in the afternoon will be taken on a tour of inspection of the Timberland Logging Company, where they will be entertained to an exhibition of tree-topping.

Nanaimo's all-star team will play the visitors at 6 p.m., Saturday.

A banquet and dance is being arranged for the night of June 23. The final exhibition on the coast will be staged at 3 p.m., June 25, at Athletic Park, when the visitors take on an all-star British Columbia eleven. This team will be selected next Saturday night. John Irving, manager of St. Saviours, has been chosen manager, and Ralph Stobbart, trainer.

Ladysmith Defeats St. Saviours, 2-0, to Win McDonald Cup

VANCOUVER, June 14.—Ladysmith defeated St. Saviours, of Vancouver, here tonight 2-0, thereby winning the McDonald Cup.

Touring Scottish To Play Hakoahs Team at Winnipeg

WINNIPEG, June 14.—Arrangements were concluded here today for an exhibition soccer game between the celebrated Hakoahs, a team of Jewish football stars, and the touring Scottish team, on their return to Winnipeg, probably on June 29.

Officials of the B'Nai Brith Lodge, responsible for bringing the Jewish All-Stars to the West, declared that permission to stage the match had been authorized by the Dominion Football Association. Prior to their clash with the Scottish tourists, the Hakoahs will meet a select team of Manitoba players.

LEAGUE LEADERS MEET CRESCENTS

Tillicums Will be at Top Strength for Game—Spencers to Take on Millmen at Sidney

The league-leading Tillicums will clash with the Crescents in a Commercial League fixture tonight at the Royal Athletic Park at 6:30 o'clock. Lloyd Cann will work for the clubmen, while Harry Webster has been selected to start for the Crescents.

Spencers will journy to Sidney to meet the millmen in another scheduled game. Dave Donaldson will start on the slab for the departmententals, while Steele is expected to work for the suburbanites. Featherstone will umpire at the Royal, and McInnis at Sidney.

Finals of St. Gorge's School Tennis Today

The semi-finals of the tennis tournament were played yesterday at St. George's School. In the junior class, M. McKay defeated F. Oldham, 8-6, 6-2; G. Masters defeated K. Williams, 4-6, 6-3, 6-4. Seniors—D. Swayne defeated M. Rasmussen, 6-0, 6-0, and J. Campbell defeated K. Hall, 6-3, 6-0. The finals will be played this afternoon at 4 o'clock

COWICAN READY FOR TWO - DAY REGATTA

Fine Programme Drawn Up for Saturday and Sunday—Powerboats to Race From Cadboro Bay

The Cowichan Bay Yacht Club is opening its season by running a club regatta on June 18 and 19. A fine programme of sporting events has been arranged and members of the Royal Victoria Yacht Club have been invited to attend. One of the feature events will be the powerboat race for the Lane and Irvine Cups from Cadboro Bay to Cowichan Bay. The programme is as follows.

June 18—Starting gun at 1:30 p.m., motorboat race for the Lane and Irvine Cups, from Cadboro Bay to Cowichan Bay wharf. The race finishes at about 7 p.m., and it is expected that many will compete over the course.

At 8:30 p.m. a dance will commence at the new Cowichan Bay Inn. Supper will be served at 10 p.m. The Inn is being artistically decorated for the occasion. The committee under whose auspices the affair is being held, consists of the following: Brigadier-General C. W. Gartside-Speight, Commodore of the Fleet; Hon. E. Gore-Langton, D.S.O., vice-commodore; E. M. Dawson-Thomas, honorary secretary-treasurer of the club, and T. O. Averill, B. Hope, A. C. Wallich, Mr. F. Sherman, assistant secretary of the club, is also assisting in making the arrangements.

June 19 at 9:55 a.m., a preparatory gun will be fired for the long distance sailing race, free for all. Time limit of the race is four hours, and the winner will be presented with the Cowichan Bay Challenge Cup.

At 10 10 a.m. a preparatory gun will be fired for the sailing dinghy challenge race, the winner of which will be presented with a cup.

Over one hundred prominent yachting enthusiasts have already expressed their intention to attend these events, and the residents around the Bay are eee.cAHon.Sec.asist Coaoboot ckfi making preparations for their entertainment.

On Saturday night, those not desiring to dance can avail themselves o: bridge, or of participating in the log fire celebrations on the beach.

Mrs. Mulqueen Wins Toronto Golf Title

TORONTO, June 4.—Mrs. F. J. Mulqueen won the Toronto and District ladies' golf championship today by going around the Lakeview Club in 89. Mrs. Ada MacKenzie was the titleholder last year.

Iroquois was the only American-bred horse which ever won the famous English Derby.

Chicago Cubs Climb One Step Nearer to Pittsburgh Pirates

Single by Bick in Eleventh Inning Defeats New York Giants 4-3—Hornsby Disputes Hit—Reds Down Braves 1-0—Cards Bunch Hits and Win From Phillies 6-4—Rain Interferes With Schedule

NATIONAL LEAGUE

NEW YORK, June 14.—The Cubs strengthened their winning streak to eight today at Chicago by conquering the New York Giants,4-3, Bick's single in the eleventh driving home Beck with the deciding run. The Giants protested vigorously that Bick's blow was a foul along the first base line, and Hornsby had an argument with Umpire McCormick and Klem in front of the New York dugout. A mob of fans then surged upon the field, but the protest was not allowed. Beck started the final inning by getting a free pass, and then went to third on Adams' base hit. Hack Wilson hit his thirteenth homer of the season with Webb on in the sixth.

CINCINNATI WINS OUT

Reds made it two out of three from Boston by defeating the Braves today, 1-0, at Cincinnati. Jackie May gained the verdict over Henry Wertz. The Red hurler allowed only four hits and struck out nine batters.

CARDS BEAT PHILLIES

The Cardinal bunched hits off Alex. Ferguson, veteran right-hander, in the first three innings at St. Louis, and won from the Phillies, 6-4, for a clean sweep of the series. Alexander relieved Flint Rhem in the sixth after he had allowed three singles and forced in one run with a walk. Cy Williams hit his eleventh homer of the season.

Brooklyn-Pittsburgh—Rain.

	R.	H.	E.
New York	3	9	0
Chicago	4	8	3

Batteries: Benton, Clarkson and Taylor; Brillheart, Osborne and Hartnett.

	R.	H.	E.
Boston	0	4	1
Cincinnati	1	7	0

Batteries: Wertz and Hogan; J. May and Hargrave.

	R.	H.	E.
Philadelphia	4	9	2
St. Louis	6	7	1

Batteries: Ferguson, Decatur, Ulrich and Jonnard; Rhem, Alexander and Snyder.

AMERICAN LEAGUE

All games postponed; rain.

INTERNATIONAL LEAGUE

All games postponed; rain.

COAST LEAGUE

SACRAMENTO, June 14.—Portland opened its series against Sacramento with a bang by drubbing the Senators, 10-1, in free hitting game as far as the Beavers were concerned. Paul Strand poled out homers in his first two trips to the plate and Cissell poled out a circuit clout, the three hits accounting for nine runs. Vinci was knocked from the hill in the third. Tomlin mastered the local hitters and turned in an easy win.

	R.	H.	E.
Sacramento	1	8	2
Portland	10	13	2

Batteries: Rachac and Severeid; Tomlin and Wendell.

SEATTLE WINS IN TENTH

OAKLAND, June 14.—Seattle batted into the tenth inning today to defeat Oakland, 3-2, in the opening game of the series. Lary's error, a single by Callaghan and an intentional walk issued to Hufft by Gould, followed by Hudgen's sacrifice fly, gave the Indians their winning run. Gould pitched the last two frames for the Oaks. Deiney retired for a pinch hitter in the eighth. The Oaks could do nothing against Miljus in the pinches.

	R.	H.	E.
Seattle	3	9	1
Oakland	2	11	1

(Ten innings).

Batteries: Miljus and Schmidt; Delaney, Gould and Bool.

FREE HITTING GAME

LOS ANGELES, June 14.—Los Angeles won a free-hitting game from San Francisco, 8-6, in the series opener today. The Angels slapped out sixteen hits off three Seal pitches, bunching them in the fourth, sixth and seventh. Lefty Peters held the mound for Los Angeles until the last man wsa up in the ninth. With two Seal runs already in, a man on second and only one out, Sanders relieved Peters. He disposed of Rego on a line drive to Jacobs, who touched second base for a double play. Ping Bodie and Rego hit home runs.

	R.	H.	E.
San Francisco	6	9	1
Los Angeles	8	16	0

Batteries: May and Rego; Peters and Sandberg.

SEALS DEFEAT MISSIONS

SAN FRANCISCO, June 14.—After making a wild pitch in the first inning to let in a run, Phil Weinert pitched steady ball to blank Hollywood for the rest of the game, while his Mission teammates hit hard and timely to score a 7-1 victory today. The San Francisco Club put the game on ice in the fifth with a four-run rally, Rose's homer accounting for three tallies. Hollywood gathered as many hits as the Missions, but the eight blows were well scattered.

	R.	H.	E.
Hollywood	1	8	1
Missions	7	8	1

Batteries: Mulcahy and Cook; Weinert and Whitney.

PENNANT PROGRESS

NATIONAL LEAGUE

	W	L.	Pct.
Pittsburgh	32	17	.653
Chicago	32	19	.627
St. Louis	29	20	.592
New York	26	25	.510
Brooklyn	26	31	.456
Boston	19	29	.422
Philadelphia	19	30	.396
Cincinnati	19	34	.358

AMERICAN LEAGUE

	W.	L.	Pct.
New York	36	17	.679
Chicago	32	23	.582
Philadelphia	29	23	.558
Washington	26	24	.520
St. Louis	24	27	.471
Detroit	24	27	.471
Cleveland	24	30	.444
Boston	13	37	.260

INTERNATIONAL LEAGUE

	W.	L.	Pct.
Buffalo	35	20	.639
Syracuse	38	23	.623
Baltimore	34	22	.607
Toronto	33	26	.560
Rochester	28	26	.519
Newark	28	32	.467
Jersey City	24	30	.444
Reading	6	25	.243

COAST LEAGUE

	W.	L.	Pct.
Oakland	48	31	.606
Sacramento	43	35	.551
San Francisco	41	37	.532
Seattle	39	36	.520
Missions	39	39	.500
Portland	37	39	.487
Los Angeles	34	42	.447
Hollywood	28	48	.368

PIRATES' OUTFIELDER NOW IN SECOND PLACE IN NATIONAL LEAGUE

PITTSBURGH, June 14.—Cracking out thirty-five hits in his last seventy-three times at the bat, Paul Waner, Pittsburgh outfielder, today had batted his way to second place among National League hitters with an average of .388. He was second to his teammate, Joe Harris, whose average was .441. He has hit in seventeen consecutive games.

Major league leaders, including games of June 13:

NATIONAL LEAGUE

Batting—Harris, Pirates, .441.
Runs—Hornsby, Giants, 49.
Hits—P. Waner, Pirates, 80.
Doubles—Hornsby, Giants, 15; Grantham, Pirates, 15.
Triples—P. Waner, Pirates, 11.
Home runs—Wilson, Cubs, 12.
Stolen bases—Cuyler, Pirates, 16.
Pitching—Meadows, Pirates, won 8, lost 1.

AMERICAN LEAGUE

Batting—E. Miller, Browns, .404.
Runs—Ruth, Yankees, 58.
Hits—Gehrig, Yankees, 81.
Doubles, Bruns, Indians, 22.
Triples—Manush, Tigers, 8.
Home runs—Ruth, Yankees, 21.
Stolen bases—Goslin, Senators, 10.
Pitching—Lyons, White Sox, won 11, lost 2.

Salt Spring Eleven Wins Cricket Match

SALT SPRING, June 14.—A cricket match played at Duncan between a Salt Spring eleven and an eleven from Mr. Lonsdale's School, Shawnigan Lake, was won by the former by 74 to 69. Those playing for Salt Spring were: J. Nicholl (captain), V. C. Best, C. Springford, Dermot Crofton, Desmond Crofton, L. Chaplin, T. Burkitt, Cecil Ley, K. Hailey, Alan Best and W. Jefferson. Shawnigan School's side was composed of Lonsdale, Ellison, Levine, Hadden, G. Best, Rochefort, Larsen, Robinson, Slater and Merritt.

Bishop Ridley College To Play at Vancouver

VANCOUVER, June 14.—Bishop Ridley College cricket team of St. Catharines, Ont., will play in Vancouver July 19 and 20, according to word received by the secretary of the Mainland Cricket League, H. H. Radcliffe.

Manitoba to Send Team

WINNIPEG, June 14.—The Manitoba Cricket Association today decided to send a team to Vancouver next August to compete in the association Canada cricket tournament. The personnel of the team will be chosen following a series of test matches here.

Herbert Tareyton London Cigarettes

"There's something about them you'll like"

20 for 35¢

For your Pipe Herbert Tareyton London SMOKING MIXTURE

North Saanich Golf Club

Sunday, June 19, 1927

Three Rounds, Nine Holes. Best nine holes to count. Interclub handicap. Two prizes and sweep.

COMPLIMENTARY DINNER

(FOR MEN ONLY) TO

The Scottish Football Representatives

Will be Given by The Victoria Burns Club in

The Chamber of Commerce Auditorium, Monday, June 20, at 6:30 P.M.

Followed by a Dance at 8.45 P.M. Ozard's Orchestra.

Tickets: Dinner and Dance, and Buffet Supper, $2.50 Each. Dance and Buffet Supper, 75c Each, may be had from Spencer's Drug Dept., Times General Office, James Macfarlane, C.P.R., Government Street, Peden Bros., Plimley & Ritchie, or any member of Burns Club Executive Committee.

Famous Swimmers to Compete in $50,000 Race

Many famous swimmers will compete in the world's championship long distance swim at the Canadian National Exhibition in Toronto this Fall. Among the latest entrants are the famous German swimmer, Ernest Vierkotter, on the right, Madame Jane Sion of France, the European woman champion, on the upper left, Olav Forstad, the Norwegian champion, lower left, and George Michel of France, the record-holder for the Channel swim, lower centre. All the Europeans will commence their training operations in the St. Lawrence River, below Montreal. In the upper centre is shown Omer Perreault of Montreal, who has made seven unsuccessful attempts to swim the English Channel.

Canadian All-Star Footballers Lose First "Down Under"

GREYMOUTH, New Zealand, June 15.—Losing the first match of their New Zealand tour, the Canadian All-Stars were defeated by a score of 1 to 0 here this afternoon by Greymouth representatives. Today's game was attended by 5,000, one of the largest crowds which has gathered to see the Canadians perform.

"A" SECTION TITLE WON BY HILLCRESTS

Defeat Y.M.C.A. Softball Nine 12-5 in Fast Game — Winners Take Championship of First Half

By handing the Y.M.C.A. their second trimming in two weeks, the Hillcrests softball nine walked off with the championship of the first half of the schedule of the "A" section of the league. Last night, at Work Point Barracks, the hillmen gained a 12-5 verdict, while last week they lowered the colors of the "Y" by a 12-3 score.

The winners sent two runners home in the first frame, five in the third, three in the fourth and two in the first of the eighth.

The Y.M.C.A. sent one man over in the third and four in the last of the ninth.

The teams were:

Hillcrests—Passmore, Mulcahy, Butler, Poyntz, Wills, Potts, Davey, Fulmer and Wachter.

Y.M.C.A.—Nobbs, Moore, Clarke, Barry, Brindley, Barnswell, Champion, Shadbolt and Nachtrieb.

The batteries were: Hillcrests—Poyntz and Potts. Y.M.C.A.—Moore and Brindley.

Bob Whyte and Cyril Turner umpired the game.

The score by innings follows:

										R.
Hillcrests	2	0	5	3	0	0	0	2	x	12
Y.M.C.A.	0	0	0	1	0	0	0	0	4	5

Young Conservatives Drop Out of League

VANCOUVER, June 14.—Baseball officials put in a busy day Tuesday when Roy Goodall, manager of the Young Conservatives, notified Secretary Stan Smith that his team has decided to drop out of the league. Rearrangement of the schedule has become necessary and the first move was to schedule Vancouver Athletic Club and Asahis for Wednesday's game at Athletic Park. It is altogether likely that the playing record of the Young Conservatives will remain on the league slate. In view of the fact that not a single team in the city loop has been beaten by them, no team will be adversely affected.

Breaks Marathon Record

CHICAGO, June 14.—Chief Tall Feather broke the record for a nonstop marathon from Milwaukee to Chicago, a distance of 88 miles when he leaped up to the Stevens Hotel at 8:37 a.m., central daylight time today.

He left Milwaukee at noon, central standard time, yesterday.

Tall Feather, who is forty-two years old, finished easily in 19 hours 37 minutes, a little less than the 21 hours he had set for himself to win a purse of $1,000. The former record of 22 hours was made by Sid Hatch, ten years ago.

Pigeon Racing

The Victoria and District Racing Pigeon Club held a sweepstake from Olympia, Washington, over the weekend, with sixty-three birds competing from twelve lofts. The following are the results and times of arrival:

	H M S
R. Dickinson's Lady B	3 58 12
W. R. Tait's Sweet Brian	3 00 22
H. Saville's Nigger	3 04 04
J. Grimaton's The King	3 11 22
R. Knott's Blue Bird	3 12 16
Dr. Kelley's Tag Along	6 14 06
W. Bryan's Kentucky Blue	3 14 06
J. Bowcott's Smoky Boy	6 14 06
J. Denoni's Mistery	6 14 18
Stewart & Sons' Thunderclap	3 16 07
R. Margison's Heroine	3 21 15
N. Rowe's Barsalong Lass	4 09 04

R. Dickinson wins pool. Next sweepstake from Castle Rock on Saturday, over an air line of 150 miles.

WALLACE AN ESKIMO

Billy Wallace, lightweight contender, is the only Eskimo to achieve prominence in the boxing game.

Jockey Root Rides Four Winners in Day

EAST ST. LOUIS, Ills., June 14.—Tommy Root, a young jockey, rode four horses to victory at the Fairmont track near here this afternoon. Root was on Louisville and Nashville in the third race, Villager in the fourth, Anaconda in the fifth and Arragosa in the seventh. Today's victory was the fifth straight for Louisville and Nashville, who is owned by W. M. Cain, who also owns Arragosa. Jockey L. Hale suffered a spine injury and was taken to a hospital.

KAY WINS ONTARIO OPEN GOLF TITLE

Shoots Round of 75 to Finish in Front to Take Championship for Third Time

TORONTO, June 14.—Andrew Kay, of Lambton, Toronto, the 1923 and 1926 Ontario open golf champion, made it three titles in five years today at the Rosedale Club when he finished in front in the four-cornered tie that existed for the honor at the conclusion of the thirty-six holes of medal play yesterday.

Kay played steady golf to turn in a card of seventy-five for the eighteen holes, four strokes better than Tex Robson, of Weston, who was one better than Nicol Thompson, of Hamilton, while Jimmie Johnston, of Rosedale, was further back with an eighty-five. Kay was never behind at any time during the round.

Five C's Win and Lose

The Five C's softball teams split a double-header at James Island on Sunday. The first encounter went to the home team by a 13-6 verdict, while in the second the visitors won 4-3.

CONVICTS MUST FIGHT

A plan is being tried out at the New Jersey State prison at Trenton, whereby inmates use boxing gloves to settle minor differences among themselves. The sport recently was added to the other forms of exercise permitted.

FULTON OWNS ONE

Fred Fulton, the "Minnesota plasterer" of the prize ring, has the questionable distinction of having been knocked out more times in the ring than almost any other boxer. He has reaped a $50,000 fortune from his boxing career.

Was Nearly Crazy With Boils All Over His Body

Mr. S. L. Burke, Barronsfield, N.S., writes:—"For some time I was nearly crazy with boils all over my body. I tried everything I could think of to get rid of them, but to no avail, for as soon as one was healed up another would appear to take its place.

I was advised to take

BURDOCK BLOOD BITTERS

and after I had used two bottles the boils had all disappeared and I have not been troubled with them since."

Put up only by The T. Milburn Co., Limited, Toronto, Ont.

Comet Without a Tail to Approach Earth June 27

LONDON, June 13.—On June 27, another comet will temporarily "swim into our ken." Pons-Winnecke's comet will on that date make a record close approach to the earth, rubbing shoulders with us, in terms of the celestial universe, at a distance of 3,500,000 miles. While the visit of this wanderer of the heavens will probably lack any sensational element for the layman—it is not likely that it will be visible to the naked eye—it may be of great scientific importance by helping in the astronomers' herculean task of measuring the distance of the earth from the sun.

Recent observations have shown this comet possesses an almost point-like condensation of brightness. Dr. R. L. Waterfield points out that, if the central condensation of light remains point-like when the comet is nearest us, it will serve a very useful purpose.

"The distance of the sun is determined by measuring the distances of the nearest planets when they are very close to us," writes Dr. Waterfield, in The News. "Both Mars and Venus have in the past been employed in this way; and in recent years, the minute planet Eros, which comes much nearer to us than any body except the moon, has given us the most accurate of all determinations as to the sun's distance.

"Now it has been suggested that if only the comet retains in its centre a definite point of light, by means of which its position could be accurately determined from day to day, there would be an unparalleled opportunity for measuring the distance of the sun—for the comet will come a great deal nearer even than Eros. And this is of great importance, for the sun's distance is the most fundamental measurement in astronomy. It is the line with which we make all our soundings of the universe."

One eventually may frustrate the hopes of the astronomers, leaving the gauging of the sun's distance still dependent upon the diminutive Eros. Pons-Winnecke's comet may possibly fade out altogether before June 27. In 1913 the comet Westphal played this trick upon terrestial scientists, after its advent had been widely heralded. In a single night it suddenly sank to the borderline of visibility in the largest telescope.

One reason why Pons-Winnecke will not interest the lay public is that it possesses no tail. No matter how useful a comet be in the matter of charting the heavens, it must possess a tail to win popular applause.

THE MIGHTY ANT

If a man's jaws were proportionately as powerful as those of an ant, he would be able to lift 275 tons with his teeth. A field ant has been known to hold in its jaws a weight 3,000 times heavier than itself.

A man could also lift two of the largest modern locomotives on his back and walk away with them if he had the same strength in proportion to his weight as an ant. Taking an ant's height to be a quarter of an inch, these creatures in erecting their twenty-foot pyramids construct an edifice nine hundred and sixty times their own height.

The Atta ants, found chiefly in America, actually grow mushrooms for their own use, and certain parts of their nests are specially prepared for the cultivation of this food. The ants bring the mushroom "seeds" from the plants growing above ground. Human beings could not grow mushrooms more skilfully.

Today's Radio

Programme of Principal Broadcasting Stations

By Courtesy of Radio Doings

PACIFIC TIME STATIONS

CFCT, Victoria, B.C. (475.9m)—8 a.m., New York stock quotation. 6:00 p.m., What's doing in town. 7:30, West Coast Information Service, weather reports and forecast. 8, Stevenson's Chocolate Shop presents the next series of the adventures of James Denny, entitled "Sheep's Clothing."

KOMO, Seattle, Wash. (306m)—4 p.m., Popular songs. Totem Concert Orchestra. 5, Totem Male Quartette; kiddies' programme. 5.45, Stock and bond quotations. 6, News and sports. 6.15-7, Totem Concert Orchestra. 7.30, Totem Concert Orchestra. 8, Talk, "Factors Influencing the Future of the Livestock and Meat Industry." 8.15, Totem Concert Orchestra. 8.30, Totem Concert Orchestra. 9, Drama programme, "King Robert of Sicily." 10, Popular songs. 10.30, Hawaiian Trio; popular songs. 11, Totem Popular Trio; popular songs. 11.30, Hawaiian Trio; popular songs. 12 midnight-12.30 a.m., Totem Popular Trio; Hawaiian Trio.

KFWB, Hollywood, Cal. (361.2m)—5-5.15 p.m., Vacation days with music. 5:15, Musical programme. 5.30, Radio review. 6, Dinner hour concert. 7, Blues songs; Metropolitan Dance Orchestra. 7.50, Daily news items. 8, Programme featuring concert orchestra and soloists. 9, Daily news. 9.10, Ray Bailey's Trio.

KGO, Oakland, Cal. (384.4m)—4-5 p.m., Hotel St. Francis Concert Orchestra. 6-6.55, Little Symphony, Hotel Whitcomb. 6.55-7.38, News, weather, baseball. 8, Vacation programme. 9, National Broadcasting Co. programme. 10 p.m.-12 midnight, John Wolohan and his Californians.

KGW, Portland, Ore. (491m)—6-7 p.m., Concert Orchestra with soloist. 7.30, Utility service. 8, Concert by Universal De Luxe Orchestra. 9-10, National Broadcasting Co. programme.

KFWO, Avalon, Cal. (218.8m)—6-6.30 p.m., Studio programme. 6.30-8, St. Catherine Orchestra. 8-9, Studio programme. 9 p.m.-12 midnight, Overseas.

CNRV, Vancouver, B.C. (291m)—2.30 p.m., Afternoon hour of music. 10, Dance music by the Cabaret Belmont Orchestra.

KFI, Los Angeles, Cal. (468.5m)—5.30 p.m., Sebastian's Cotton Club Orchestra. 6.15, Radiotorial period. 6.30, Ace of Clubs Orchestra. 7, Original Victorians Dance Orchestra. 7.00, Nick Harris, detective stories and talks. 7.45, Helen Guest, ballad singer. 8, Programme, with Eva Olivotti. 9, National Broadcasting Co. programme. 10, Sunset Instrumental Quartette.

KJR, Seattle, Wash. (348.6m)—5.40 p.m., Stock quotations. 6, Time signals, news items. 6.10, Theatrical attractions. 6.30, Sport news and baseball scores. 6.30, Concert by the Pig 'n' Whistle Duo. 7, Camlin Hotel Orchestra. 9.30-10, Studio programme. 10, Pacific Standard time signals.

KGEF, Los Angeles, Cal. (263m)—6 p.m., Dorothy Spencer's childrens' hour. 6.45, O. D. Conley's Bible class. 7.45, Merle Hancock and Berenice Morrison Brubaker. 8.35, Question hour. 9.30-10, J. T. Rumbles and Berenice Morrison Brubaker.

KPO, San Francisco (422.3m)—4.30-5.30 p.m., Palace Hotel Concert Orchestra. 5.30-6, Children's hour. 6-6.30, Stock market quotations and general information. 6.30-7, States Restaurant Orchestra. 7-7.30, Fairmont Hotel Concert Orchestra. 8-9, Programme by the Atwater Kent Artists. 9, National Broadcasting Co. programme. 10-11, States Restaurant Orchestra.

KFQZ, Hollywood (232.4m)—6 p.m., Panatrope dinner hour. 7, Sylvia Harding Trio. 8, Popular songs, International Trio. 9-11, Orchestra, Virginia King.

KFOA, Seattle, Wash. (447.5m)—4.30-6 p.m., News items and weather report. 6, Baseball scores and sport news. 8-9, Shotwell Shoe Dressing Co. programme from Portland. 9-10, Programme of National Broadcasting Co.

KYA, San Francisco (309.1m)—5.30-7 p.m., Golden Gate Crier and Georgie Earl. 7-7.30, Clift Hotel Concert Trio. 8, Programme. 9-10, Programme by Pauline Hope Buttner. 10, Correct time.

KTAB, Oakland, Cal. (280.2m)—3-9.15 p.m., Uncle Charlie and Cousin Howard. 9.45-7.00, Shopping hour. 8-10, Programme through courtesy of the California Crematorium.

KFRC, San Francisco, Cal. (454.3m)—5.30 p.m., Mac and his Gang. 6.25, Stage and screen, police reports. 6.30, Cecilian Trio. 7-7.30, Studio programme. 8, "Anchors Aweigh," songs of ships and sea chanties. 9.30, Studio programme. 10 p.m.-12 midnight, Mark Hopkins Orchestra.

KNX, Los Angeles, Cal. (337m)—4 p.m., Garden talk. 4.15, Joyce Coad. 4.55, Chet Mittendorf. 5.30, Howard Clark. 5.45, The Town Tattler. 6, Biltmore Hotel Orchestra. 6.30, Yale Radio Battery Orchestra. 7, Birkel Music Co. 7.30, Feature programme. 8, Courtesy programme. 10, Biltmore Hotel Orchestra. 11, Hotel Ambassador Cocoanut Grove Orchestra.

KLX, Oakland, Cal. (508m)—5.30-6.30 p.m., Brother Bob. 6.30-7, Athens Athletic Club Orchestra. 7-7.30, Amusement information; news broadcast. 8-9, Educational programme. 9-10, Special programme.

KOWW, Walla Walla, Wash. (299.8m)—4-5 p.m., Town shopper. 7-8, Service hour. 8-9, Gardner & Co. 9-9.30, Bendix Music Shop. 9.30-10.30, Studio programme.

KFWM, Oakland, Cal. (236.1m)—8-10 p.m., Musical programme, courtesy of Emporium Glee Club.

KFWI, San Francisco (267.7m) 4-5 p.m., Afternoon tea programme. 5, Organ recital. 5.30, Theatrical programmes. 6, KFWI String Trio. 7, Sports, Geo. T. Davis. 7.15, Talk by Howard C. Ellis. 9, KFWI Hawaiians. 10, U.S. weather reports. 10.05 p.m.-12 midnight, Trovatore Orchestra.

KHQ, Spokane, Wash. (370.2m)—4.30 p.m., Service hour. 6, Davenport Hotel Concert Orchestra. 7, Vaudeville period. 8, Maxwell House Coffee programme. 9, National Broadcasting Co. programme. 10 p.m.-12 midnight, Davenport Orchestra.

KHJ, Los Angeles, Cal. (405m)—6 p.m., Pacific Trio. 6.30, Children's hour. 7.30, Scripture reading. 7.40, Dr. Mars Baumgardt talks on "Astronomy." 8-9, Greater Los Angeles Band. 9-10, Lal Chand Mehra, lecturer from India. 10-11, Los Angeles Railway Orchestra.

KFUS, Oakland, Cal. (256.2m)—10 a.m., The hour of Christian ministry.

KFON, Long Beach, Cal. (241.8m)—4.30 p.m., Piggly Wiggly Concert Orchestra. 6, Request period by Doris and Clarence. 6.15, Piggly Wiggly Concert Orchestra. 7, Texas Cowboys in old-time dance music. 7.30, "The Woman and the Law." 8, Long Beach Municipal Band. 8.10, A few minutes with the announcer. 8.20, Long Beach Municipal Band. 9, Pacific Coast Club Orchestra. 10, Organ recital, Dick Dickson. 11 p.m.-12 midnight, Pacific Coast Club Orchestra.

KJBS, San Francisco (220m)—8-11.30 a.m., Vocal and instrumental selections. 3-4 p.m., Studio programme, featuring Hotel Bristol Bristolians.

EXHIBITION SOCCER ENDS IN 4-1 SCORE

Saturday League Teams Accounts for Midweek Representatives in Fast Game

By a 4-1 score the Saturday League soccer eleven disposed of the midweek team last night at the Royal Athletic Park, in an exhibition match. The game was keenly contested throughout, and the score was not a fair representation of the play. The winners made their attacks on the midweekers' goal count, while the Wednesday players appeared to have the breaks against them.

John Watt opened the scoring after twenty minutes of play. Glancy's shot went off Tupman's boot for the second counter ten minutes later. Stan Wright, playing centre-forward for the losers, scored one of the best goals of the match when he beat Bridges with a long drive. With the arrival of the half-time period, the score stood 2-1 in favor of the winners.

Two goals by Glancy in the second half gave the Saturday League boys a 4-1 victory. Shrimpton, who guarded the midweek goal, gave a fine display of goal-tending, and his saves drew a large hand from the grandstand.

MacMillan handled the whistle, and the teams were:

Saturday League—Bridges; Watt and Campbell; Hosmer, Spiers and Peden; Cameron, John Watt, Warren and Wagland.

Wednesday League — Shrimpton; Tupman and Alex. Whyte; Robinson, McKinnon and Stewart; Taylor, Speak, Wright, Borde and Cozier.

INDUSTRIAL OUTLOOK IN MEXICO IS BRIGHT

TAMPICO, Mexico, June 13.—An average of 12,000 tons of ore for export has arrived daily in Tampico for the last four months, and indications are that this year as a whole will show average exports of mine products of fully 50,000 tons a month.

Lead in bars, which doubtless includes a great deal of silver bullion, topped the list for the last four months with 61,867 tons, followed by zinc concentrates, of which 58,613 tons were exported. Calcinated zinc ores totaled 15,450 tons, zinc in bars 2,338, argentiferous copper 3,467, arsenic 2,279, and antimony 360 tons. The shipments were destined for American, Belgium, Dutch, French, German and English ports.

With mines working well, oil operations extending to new fields, highways improving, several railroad lines, including the long-needed Tampico-Mexico City short line, in course of construction, and a number of big power and irrigation dams either under construction, definitely contracted for or finally approved by the Government, the industrial situation in Mexico has much to make it unusually bright. But the government appears to be getting worried over the labor exodus to the United States.

During April more than 8,000 Mexican laborers passed through the port of Laredo, entering the United States, and only 2,000 returned to Mexico from the United States. The Mexican officials at Nuevo Laredo have reported that they did everything in their power to dissuade the emigrants from leaving Mexico.

It is considered probable that the proportion of emigration to immigration at Laredo, in so far as Mexicans only are concerned, was fairly representative of the movement of workers through other border ports and it readily can be seen that a four to one loss of laborers in a country as thinly populated as Mexico is soon might become a national problem.

The reason for this exodus is difficult to see. The Government has just signed a contract with the J. C. White Engineering Company of New York for a big power and irrigation project at Roderiguez, Tampico, in the area which drains through Laredo. The same company now is engaged on another irrigation project of importance near Tampico. The Monterey-Ladero national highway is giving employment to hundreds of men, the mines and smelters of Monterey are working almost to capacity and general business activity is up to standard.

Whatever the reason, it is estimated that during recent months Mexico has been losing laborers at the rate of nearly two per cent of its entire population annually, the population of Mexico being less than 15,000,000 and the estimated loss being about 20,000 monthly.

It is known that the Mexican Government is studying the situation and doubtless will take measures to prevent the exodus from becoming a serious handicap to industrial development.

MORE THAN MILLION HAVE NOW NO COUNTRY

GENEVA, June 14.—Post-war developments, including readjustment of frontiers, have left more than a million people in Europe without a country, it was declared today by Dr. Fridtjof Nansen, high commissioner of the international committee for Russian relief.

It is hoped to alleviate this condition, he said, by extending the system of special League of Nations passports. Progress has been achieved in the plan to settle Russian refugees in Argentina, Brazil and Paraguay.

AFTER THE SHAMPOO you need a hair tonic

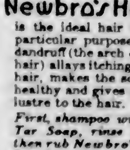

—a tonic that will close the pores, stimulate scalp circulation and make the hair sparkle with new life and vigor.

Newbro's Herpicide

is the ideal hair tonic for this particular purpose. It removes dandruff (the arch enemy of good hair) allays itching, stops falling hair, makes the scalp clean and healthy and gives added life and lustre to the hair.

First, shampoo with Herpicide Tar Soap, rinse thoroughly—then rub Newbro's Herpicide into the scalp with the finger tips. Use daily thereafter or as needed.

Just try this combination treatment (Herpicide Tar Soap and Newbro's Herpicide) under a "Money-Back" guarantee.

Results will delight you.

Druggists sell it — Barbers apply it.

Chicago Cubs Climb One Step Nearer to Pittsburgh Pirates

Single by Bick in Eleventh Inning Defeats New York Giants 4-3—Hornsby Disputes Hit—Reds Down Braves 1-0—Cards Bunch Hits and Win From Phillies 6-4—Rain Interferes With Schedule

NATIONAL LEAGUE

NEW YORK, June 14.—The Cubs strengthened their winning streak to eight today at Chicago by conquering the New York Giants,4-3, Bick's single in the eleventh driving home Beck with the deciding run. The Giants protested vigorously that Bick's blow was a foul along the first base line, and Hornsby had an argument with Umpire McCormick and Klem in front of the New York dugout. A mob of fans then surged upon the field, but the protest was not allowed. Beck started the final inning by getting a free pass, and then went to third on Adams' base hit. Hack Wilson hit his thirteenth homer of the season with Webb on in the sixth.

CINCINNATI WINS OUT

Reds made it two out of three from Boston by defeating the Braves today, 1-0, at Cincinnati. Jackie May gained the verdict over Henry Wertz. The Red hurler allowed only four hits and struck out nine batters.

CARDS BEAT PHILLIES

The Cardinal bunched hits off Alex. Ferguson, veteran right-hander, in the first three innings at St. Louis, and won from the Phillies, 6-4, for a clean sweep of the series. Alexander relieved Flint Rhem in the sixth after he had allowed three singles and forced in one run with a walk. Cy Williams hit his eleventh homer of the season.

Brooklyn-Pittsburgh—Rain.

	R.	H.	E.
New York	3	9	0
Chicago	4	8	3

Batteries: Benton, Clarkson and Taylor; Brilliheart, Osborne and Hartnett.

	R.	H.	E.
Boston	0	4	1
Cincinnati	1	7	0

Batteries: Wertz and Hogan; J. May and Hargrave.

	R.	H.	E.
Philadelphia	4	9	2
St. Louis	6	7	1

Batteries: Ferguson, Decatur, Ulrich and Jonnard; Rhem, Alexander and Snyder.

AMERICAN LEAGUE

All games postponed; rain.

INTERNATIONAL LEAGUE

All games postponed; rain.

COAST LEAGUE

SACRAMENTO, June 14.—Portland opened its series against Sacramento with a bang by drubbing the Senators, 10-1, in free hitting game as far as the Beavers were concerned. Paul Strand poled out homers in his first two trips to the plate and Cissell poled out a circuit clout, the three hits accounting for nine runs. Vinci was knocked from the hill in the third. Tomlin mastered the local hitters and turned in an easy win.

	R.	H.	E.
Sacramento	1	8	2
Portland	10	13	2

Batteries: Rachac and Severeid; Tomlin and Wendell.

SEATTLE WINS IN TENTH

OAKLAND, June 14.—Seattle batted into the tenth inning today to defeat Oakland, 3-2, in the opening game of the series. Lary's error, a single by Callaghan and an intentional walk issued to Hufft by Gould, followed by Hudgen's sacrifice fly, gave the Indians their winning run. Gould pitched the last two frames for the Oaks. Deiney retired for a pinch hitter in the eighth. The Oaks could do nothing against Miljus in the pinches.

	R.	H.	E.
Seattle	3	9	1
Oakland	2	11	1

(Ten innings).

Batteries: Miljus and Schmidt; Delaney, Gould and Bool.

FREE HITTING GAME

LOS ANGELES, June 14.—Los Angeles won a free-hitting game from San Francisco, 8-6, in the series opener today. The Angels slapped out sixteen hits off three Seal pitches, bunching them in the fourth, sixth and seventh. Lefty Peters held the mound for Los Angeles until the last man was up in the ninth. With two Seal runs already in, a man on second and only one out, Sanders relieved Peters. He disposed of Rego on a line drive to Jacobs, who touched second base for a double play. Ping Bodie and Rego hit home runs.

	R.	H.	E.
San Francisco	6	9	1
Los Angeles	8	16	0

Batteries: May and Rego; Peters and Sandberg.

SEALS DEFEAT MISSIONS

SAN FRANCISCO, June 14.—After making a wild pitch in the first inning to let in a run, Phil Weinert pitched steady ball to blank Hollywood for the rest of the game, while his Mission teammates hit hard and timely to score a 7-1 victory today. The San Francisco Club put the game on ice in the fifth with a four-run rally, Rose's homer accounting for three tallies. Hollywood gathered as many hits as the Missions, but the eight blows were well scattered.

	R.	H.	E.
Hollywood	1	8	1
Missions	7	8	1

Batteries: Mulcahy and Cook; Weinert and Whitney.

PENNANT PROGRESS

NATIONAL LEAGUE

	W.	L.	Pct.
Pittsburgh	32	17	.653
Chicago	32	18	.627
St. Louis	29	20	.592
New York	26	25	.510
Brooklyn	20	31	.459
Boston	19	26	.422
Philadelphia	19	29	.396
Cincinnati	19	34	.359

AMERICAN LEAGUE

	W.	L.	Pct.
New York	39	17	.679
Chicago	32	23	.582
Philadelphia	29	23	.559
Washington	26	24	.520
St. Louis	24	27	.471
Detroit	24	27	.471
Cleveland	24	30	.444
Boston	13	37	.260

INTERNATIONAL LEAGUE

	W.	L.	Pct.
Buffalo	35	20	.636
Syracuse	38	23	.623
Baltimore	34	22	.607
Toronto	33	26	.560
Rochester	28	26	.519
Newark	29	32	.467
Jersey City	24	30	.444
Reading	6	25	.242

COAST LEAGUE

	W.	L.	Pct.
Oakland	46	31	.608
Sacramento	43	35	.551
San Francisco	41	37	.532
Seattle	39	36	.520
Missions	39	39	.500
Portland	37	39	.487
Los Angeles	34	42	.447
Hollywood	29	46	.388

PIRATES' OUTFIELDER NOW IN SECOND PLACE IN NATIONAL LEAGUE

PITTSBURGH, June 14.—Cracking out thirty-five hits in his last seventy-three times at the bat, Paul Waner, Pittsburgh outfielder, today had batted his way to second place among National League hitters with an average of .388. He was second to his teammate, Joe Harris, whose average was .441. He has hit in seventeen consecutive games.

Major league leaders, including games of June 13:

NATIONAL LEAGUE

Batting—Harris, Pirates, .441.
Runs—Hornsby, Giants, 49.
Hits—P. Waner, Pirates, 80.
Doubles—Hornsby, Giants, 15; Grantham, Pirates, 15.
Triples—P. Waner, Pirates, 11.
Home runs—Wilson, Cubs, 12.
Stolen bases—Cuyler, Pirates, 16.
Pitching—Meadows, Pirates, won 8, lost 1.

AMERICAN LEAGUE

Batting—E. Miller, Browns, .404.
Runs—Ruth, Yankees, 58.
Hits—Gehrig, Yankees, 81.
Doubles, Bruna, Indians, 22.
Triples—Manush, Tigers, 8.
Home runs—Ruth, Yankees, 21.
Stolen bases—Goslin, Senators, 10.
Pitching—Lyons, White Sox, won 11, lost 2.

Salt Spring Eleven Wins Cricket Match

SALT SPRING, June 14.—A cricket match played at Duncan between a Salt Spring eleven and an eleven from Mr. Lonsdale's School, Shawnigan Lake, was won by the former by 74 to 69. Those playing for Salt Spring were: J. Nicholl (captain), V. C. Best, C. Springford, Dermot Crofton, Desmond Crofton, L. Chaplin, T. Burkitt, Cecil Ley, K. Halley, Alan Best and W. Jefferson. Shawnigan School's side was composed of Lonsdale, Ellison, Levine, Hadden, G. Best, Rochefort, Larsen, Robinson, Slater and Merritt.

Bishop Ridley College To Play at Vancouver

VANCOUVER, June 14.—Bishop Ridley College cricket team of St. Catharines, Ont., will play in Vancouver July 19 and 20, according to word received by the secretary of the Mainland Cricket League, H. H. Radcliffe.

Manitoba to Send Team

WINNIPEG, June 14.—The Manitoba Cricket Association today decided to send a team to Vancouver next August to compete in the association Canada cricket tournament. The personnel of the team will be chosen following a series of test matches here.

North Saanich Golf Club

Sunday, June 19, 1927

Three Rounds, Nine Holes. Best nine holes to count. Interclub handicap. Two prizes and sweep.

COMPLIMENTARY DINNER

(FOR MEN ONLY) TO

The Scottish Football Representatives

Will be Given by The Victoria Burns Club in

The Chamber of Commerce Auditorium, Monday, June 20, at 6:30 P.M.

Followed by a Dance at 8:45 P.M. Guard's Orchestra.

Tickets: Dinner and Dance, and Buffet Supper, $2.50 Each. Dance and Buffet Supper, 75c Each, may be had from Spencer's Drug Dept. Times General Office, James Macfarlane, C.P.R., Government Street, Peden Bros., Pimlico & Ritchie, or any member of Burns Club Executive Committee.

Famous Swimmers to Compete in $50,000 Race

Many famous swimmers will compete in the world's championship long distance swim at the Canadian National Exhibition in Toronto this Fall. Among the latest entrants are the famous German swimmer, Ernest Vierkotter, on the right, Madame Jane Sion of France, the European woman champion, on the upper left, Olav Forstad, the Norwegian champion, lower left, and George Michel of France, the record-holder for the Channel swim, lower centre. All the Europeans will commence their training operations in the St. Lawrence River, below Montreal. In the upper centre is shown Omer Perreault of Montreal, who has made seven unsuccessful attempts to swim the English Channel.

Canadian All-Star Footballers Lose First "Down Under"

GREYMOUTH, New Zealand, June 15.—Losing the first match of their New Zealand tour, the Canadian All-Stars were defeated by a score of 1 to 0 here this afternoon by Greymouth representatives. Today's game was attended by 5,000, one of the largest crowds which has gathered to see the Canadians perform.

"A" SECTION TITLE WON BY HILLCRESTS

Defeat Y.M.C.A. Softball Nine 12-5 in Fast Game — Winners Take Championship of First Half

By handing the Y.M.C.A. their second trimming in two weeks, the Hillcrests softball nine walked off with the championship of the first half of the schedule of the "A" section of the league. Last night, at Work Point Barracks, the hillmen gained a 12-5 verdict, while last week they lowered the colors of the "Y" by a 12-3 score.

The winners sent two runners home in the first frame, five in the third, three in the fourth and two in the first of the eighth.

The Y.M.C.A. sent one man over in the third and four in the last of the ninth.

The teams were:

Hillcrests—Passmore, Mulcahy, Butler, Poyntz, Wills, Potts, Davey, Fulmer and Wachter.

Y.M.C.A.—Nobbs, Moore, Clarke, Barry, Brindley, Barnswell, Champion, Shadbolt and Nachtrieb.

The batteries were: Hillcrests—Poyntz and Potts. Y.M.C.A.—Moore and Brindley.

Bob Whyte and Cyril Turner umpired the game.

The score by innings follows:		R.
Hillcrests	2 0 5 3 0 0 0 2 x	12
Y.M.C.A.	0 0 0 1 0 0 0 0 4	5

Young Conservatives Drop Out of League

VANCOUVER, June 14.—Baseball officials put in a busy day Tuesday when Roy Goodall, manager of the Young Conservatives, notified Secretary Stan Smith that his team has decided to drop out of the league. Rearrangement of the schedule has become necessary and the first move was to schedule Vancouver Athletic Club and Asahis for Wednesday's game at Athletic Park. It is altogether likely that the playing record of the Young Conservatives will remain on the league slate. In view of the fact that not a single team in the city loop has been beaten by them, no team will be adversely affected.

Breaks Marathon Record

CHICAGO, June 14.—Chief Tall Feather broke the record for a nonstop marathon from Milwaukee to Chicago, a distance of 88 miles when he leaped up to the Stevens Hotel at 8:37 a.m., central daylight time today.

He left Milwaukee at noon, central standard time, yesterday.

Tall Feather, who is forty-two years old, finished easily in 19 hours 37 minutes, a little less than the 21 hours he had set for himself to win a purse of $1,000. The former record of 22 hours was made by Sid Hatch, ten years ago.

Pigeon Racing

The Victoria and District Racing Pigeon Club held a sweepstake from Olympia, Washington, over the week-and, with sixty-three birds competing from twelve lofts. The following are the results and times of arrival:

	H	M	S
R. Dickinson's Lady R	2	58	13
W. R. Tait's Sweet Brian	3	00	22
H. Saville's Nigger	3	04	06
J. Grimston's The King	3	11	23
R. Knott's Blue Bird	3	13	18
Dr. Kelley's Taz Alona	3	14	06
W. Bryan's Kentucky Blue	3	14	08
J. Bennett's Smoky Boy	3	14	08
J. Dennett's Misery	3	14	13
Stewart & Sons' Thunderclap	3	16	07
R. Marrison's Heroine	3	31	15
N. Rowe's Barsalona Lass	4	00	04

R. Dickinson wins pool. Next sweepstake from Castle Rock on Saturday, over an air line of 150 miles.

WALLACE AN ESKIMO

Billy Wallace, lightweight contender, is the only Eskimo to achieve prominence in the boxing game.

Jockey Root Rides Four Winners in Day

EAST ST. LOUIS, Ills., June 14.—Tommy Root, a young jockey, rode four horses to victory at the Fairmont track near here this afternoon. Root was on Louisville and Nashville in the third race, Villager in the fourth, Anaconda in the fifth and Arragosa in the seventh. Today's victory was the fifth straight for Louisville and Nashville, who is owned by W. M. Cain, who also owns Arragosa. Jockey L. Hale suffered a spine injury and was taken to a hospital.

KAY WINS ONTARIO OPEN GOLF TITLE

Shoots Round of 75 to Finish in Front to Take Championship for Third Time

TORONTO, June 14.—Andrew Kay, of Lambton, Toronto, the 1923 and 1926 Ontario open golf champion, made it three titles in five years today at the Rosedale Club when he finished in front in the four-cornered tie that existed for the honor at the conclusion of the thirty-six holes of medal play yesterday.

Kay played steady golf to turn in a card of seventy-five for the eighteen holes, four strokes better than Tex Robson, of Weston, who was one better than Nicol Thompson, of Hamilton, while Jimmie Johnston, of Rosedale, was further back with an eighty-five. Kay was never behind at any time during the round.

Five C's Win and Lose

The Five C's softball teams split a double-header at James Island on Sunday. The first encounter went to the home team by a 13-6 verdict, while in the second the visitors won 4-3.

CONVICTS MUST FIGHT

A plan is being tried out at the New Jersey State prison at Trenton, whereby inmates use boxing gloves to settle minor differences among themselves. The sport recently was added to the other forms of exercise permitted.

FULTON OWNS ONE

Fred Fulton, the "Minnesota plasterer" of the prize ring, has the questionable distinction of having been knocked out more times in the ring than almost any other boxer. He has reaped a $50,000 fortune from his boxing career.

Was Nearly Crazy With Boils All Over His Body

Mr. S. L. Burke, Barrosfield, N.S., writes:—"For some time I was nearly crazy with boils all over my body. I tried everything I could think of to get rid of them, but to no avail, for as soon as one was healed up another would appear to take its place.

I was advised to take

BURDOCK BLOOD BITTERS

and after I had used two bottles the boils had all disappeared and I have not been troubled with them since."

Put up only by The T. Milburn Co., Limited, Toronto, Ont.

Comet Without a Tail to Approach Earth June 27

LONDON, June 13.—On June 27, another comet will temporarily "swim into our ken." Pons-Winnecke's comet will on that date make a record close approach to the earth, rubbing shoulders with us, in terms of the celestial universe, at a distance of 3,500,000 miles. While the visit of this wanderer of the heavens will probably lack any sensational element for the layman—it is not likely that it will be visible to the naked eye—it may be of great scientific importance by helping in the astronomers' herculean task of measuring the distance of the earth from the sun.

Recent observations have shown this comet possesses an almost point-like condensation of brightness. Dr. R. L. Waterfield points out that, if the central condensation of light remains point-like when the comet is nearest us, it will serve a very useful purpose.

"The distance of the sun is determined by measuring the distances of the nearest planets when they are very close to us," writes Dr. Waterfield, in The News. "Both Mars and Venus have in the past been employed in this way; and in recent years, the minute planet Eros, which comes much nearer to us than any body except the moon, has given us the most accurate of all determinations as to the sun's distance.

"Now it has been suggested that if only the comet retains in its centre a definite point of light, by means of which its position could be accurately determined from day to day, there would be an unparalleled opportunity for measuring the distance of the sun—for the comet will come a great deal nearer even than Eros. And this is of great importance, for the sun's distance is the most fundamental measurement in astronomy. It is the line with which we make all our soundings of the universe."

One eventually may frustrate the hopes of the astronomers, leaving the gauging of the sun's distance still dependent upon the diminutive Eros. Pons-Winnecke's comet may possibly fade out altogether before June 27. In 1913 the comet Westphal played this trick upon terrestial scientists, after its advent had been widely heralded. In a single night it suddenly sank to the borderline of visibility in the largest telescope.

One reason why Pons-Winnecke will not interest the lay public is that it possesses no tail. No matter how useful a comet be in the matter of charting the heavens, it must possess a tail to win popular applause.

THE MIGHTY ANT

If a man's jaws were proportionately as powerful as those of an ant, he would be able to lift 275 tons with his teeth. A field ant has been known to hold in its jaws a weight 3,000 times heavier than itself.

A man could also lift two of the largest modern locomotives on his back and walk away with them if he had the same strength in proportion to his weight as an ant. Taking an ant's height to be a quarter of an inch, these creatures in erecting their twenty-foot pyramids construct an edifice nine hundred and sixty times their own height.

The Atta ants, found chiefly in America, actually grow mushrooms for their own use, and certain parts of their nests are specially prepared for the cultivation of this food. The ants bring the mushroom "seeds" from the plants growing above ground. Human beings could not grow mushrooms more skilfully.

Today's Radio

Programme of Principal Broadcasting Stations

By Courtesy of Radio Doings

PACIFIC TIME STATIONS

CFCT, Victoria, B.C. (475.9m)—8 a.m., New York stock quotation. 6.30 p.m., What's doing in town. 7.30, West Coast Information Service: weather reports and forecast. 9, Stevenson's Chocolate Shop presents the best serials of the adventures of James Denny, entitled "Sheep's Clothing."

KOMO, Seattle, Wash. (306m)—4 p.m., Popular songs; Totem Concert Orchestra. 5, Totem Male Quartette, kiddies' programme. 5.45, Stock and bond quotations. 9, News and sports. 9.15-7, Totem Concert Orchestra. 7.30, Totem Concert Orchestra. 8, Talk, "Factors Influencing the Future of the Livestock and Meat Industry." 8.15, Totem Concert Orchestra. 9.30, Totem Concert Orchestra. 9, Drama programme, "King Robert of Sicily." 10, Popular songs. 10.30, Hawaiian Trio; popular songs. 11, Totem Popular Trio; popular songs. 11.30, Hawaiian Trio; popular songs. 12 midnight-12.30 a.m., Totem Popular Trio; Hawaiian Trio.

KFWB, Hollywood, Cal. (361.2m)—5-5.15 p.m., Vacation days with music. 5.15, Musical programme. 5.30, Radio review. 6, Dinner hour concert. 7, Blues songs; Metropolitan Dance Orchestra. 7.50, Daily news items. 8, Programme featuring concert orchestra and soloists. 9, Daily news. 9.10, Ray Baller's Trio.

KGO, Oakland, Cal. (384.4m)—4-5 p.m., Hotel St. Francis Concert Orchestra. 6-9.55, Little Symphony, Hotel Whitcomb. 6.55-7.30, News, weather, baseball. 8, Vacation programme. 9, National Broadcasting Co. programme. 10 p.m.-12 midnight, John Wolohan and his Californians.

KGW, Portland, Ore. (491m)—6-7 p.m., Concert Orchestra with soloist. 7.30, Utility service. 9, Concert by Universal De Luxe Orchestra. 9-10, National Broadcasting Co. programme.

KFWO, Avalon, Cal. (218.4m)—6-6.30 p.m., Studio programme. 6.30-8, St. Catherine Orchestra. 8-9, Studio programme. 9 p.m.-12 midnight, Overseas.

CNRV, Vancouver, B.C. (291m)—5-30 p.m., Afternoon hour of music. 10, Dance music by the Cabaret Balmoral Orchestra.

KFI, Los Angeles, Cal. (466.5m)—5-30 p.m., Sebastian's Cotton Club Orchestra. 6-15, Radiotorial period. 8.30, Ace of Clubs Orchestra. 7, Original Victorians Dance Orchestra. 7.30, Nick Harris, detective stories and talks. 7.45, Helen Guest, ballad singer. 8, Programme, with Eva Ollivotti. 9, National Broadcasting Co. programme. 10, Sunset Instrumental Quartette.

KJR, Seattle, Wash. (348.6m)—5-40 p.m., Stock quotations. 6, Time signals, news items. 6.10, Theatrical attractions. 6.20, Sport news and baseball scores. 6.30, Concert by the Pig 'N' Whistle Duo. 7, Camlin Hotel Orchestra. 8.30-10, Studio programme. 10, Pacific Standard time signals.

KGEF, Los Angeles, Cal. (263m)—6 p.m., Dorothy Spencer's childrens' hour. 6.45, O. D. Conley's Bible class. 7.45, Merle Hancock and Berenice Morrison Brubaker. 8.30, Question hour. 9.30-10, J. T. Rumbles and Berenice Morrison Brubaker.

KPO, San Francisco (422.3m)—4.30-5.30 p.m., Palace Hotel Concert Orchestra. 5.30-6, Children's hour. 6-6.30, Stock market quotations and general information. 6.30-7, States Restaurant Orchestra. 7-7.30, Fairmont Hotel Concert Orchestra. 8-9, Programme by the Atwater Kent Artists. 9, National Broadcasting Co. programme. 10-11, States Restaurant Orchestra.

KFOZ, Hollywood (232.4m)—6 p.m., Panatrope dinner hour. 7, Sylvia Harding Trio. 8, Popular songs. International Trio. 9-11, Orchestra, Virginia King.

KFOA, Seattle, Wash. (447.5m)—4:30-9 p.m., News items and weather report. 9, Baseball scores and sport news. 8-9, Shoewall Shoe Dressing Co. programme from Portland. 9-10, Programme of National Broadcasting Co.

KYA, San Francisco (309.1m)—5:30-7 p.m., Golden Gate Crier and Georgie Earl. 7-7.30, Clift Hotel Concert Trio. 8, Programme. 9-10, Programme by Pauline Hope Buttner. 10, Correct time.

KTAB, Oakland, Cal. (1280.2m)—8-9:15 p.m., Uncle Charlie and Cousin Howard. 9:45-7:30, Shopping hour. 9-10, Programme through courtesy of the California Crematorium.

KFRC, San Francisco, Cal. (434.4m)—8:30 p.m., Mac and his Gang. 9:25, Stage and screen, police reports. 8:30, Cecilian Trio. 7-7:30, Studio programme. 9, "Anchors Aweigh," songs of ships and sea chanties. 9:30, Studio programme. 10 p.m.-12 midnight, Mark Hopkins Orchestra.

KNX, Los Angeles, Cal. (337m)—4 p.m., Garden talk. 4:15, Joyce Coad. 4:55, Chet Mittendorf. 5:30, Howard Clark. 5:45, The Town Taller. 8, Biltmore Hotel Orchestra. 8:30, Yale Radio Battery Orchestra. 7, Birkel Music Co. 7:30, Feature programme. 9, Courtesy programme. 10, Biltmore Hotel Orchestra. 11, Hotel Ambassador Cocoanut Grove Orchestra.

KLX, Oakland, Cal. (360m)—5:30-6:30 p.m., Brother Bob. 8:30-7, Athens Athletic Club Orchestra. 7-7:30, Amusement information; news broadcast. 8-8, Educational programme. 9-10, Special programme.

KGWR, Walla Walla, Wash. (299.8m)—4-5 p.m., Town shopper. 7-8, Service hour. 8-9, Gardner & Co. 9-9:30, Bendix Music Shop. 9:30-10:30, Studio programme.

KFWM, Oakland, Cal. (336.1m)—8-10 p.m., Musical programme, courtesy of Emporium Glee Club.

KFWI, San Francisco (267.7m)—4-5 p.m., Afternoon tea programme. 5, Organ recital. 5:30, Theatrical programmes. 6, KFWI String Trio. 7, Sports, Geo. T. Davis. 7:15, Talk by Howard C. Ellis. 8, KFWI Hawaiians. 10, U.S. weather reports. 10:05 p.m.-12 midnight, Trevatore Orchestra.

KHQ, Spokane, Wash. (370.2m)—4:30 p.m., Service hour. 6, Davenport Hotel Concert Orchestra. 7, Vaudeville period. 8, Maxwell House Coffee programme. 8, National Broadcasting Co. programme. 10 p.m.-12 midnight, Davenport Orchestra.

KHJ, Los Angeles, Cal. (405m)—4 p.m., Pacific Trio. 6:30, Children's hour. 7:30, Scripture reading. 7:40, Dr. Mary Baumgardt talks on "Astronomy." 8-9, Greater Los Angeles Band. 9-10, Lal Chand Mehra, lecturer from India. 10-11, Los Angeles Railway Orchestra.

KFUS, Oakland, Cal. (254.2m)—10 a.m., The hour of Christian ministry.

KFON, Long Beach, Cal. (241.8m)—4:30 p.m., Plasly Wisely Concert Orchestra. 6, Request period by Doris and Clarence. 8:15, Plasly Wisely Concert Orchestra. 7, Texas Cowboys in old-time dance music. 7:30, "The Woman and the Law." 8, Long Beach Municipal Band. 8:30, A few minutes with the announcer. 8:20, Long Beach Municipal Band. 9, Pacific Coast Club Orchestra. 10, Organ recital, Dick Dickson. 11 p.m.-12 midnight, Pacific Coast Club Orchestra.

KJBS, San Francisco (226m)—9-11:30 a.m., Vocal and instrumental selections. 3-4 p.m., Studio programme, featuring Hotel Bristol Bristolians.

EXHIBITION SOCCER ENDS IN 4-1 SCORE

Saturday League Teams Accounts for Midweek Representatives in Fast Game

By a 4-1 score the Saturday League soccer eleven disposed of the midweek team last night at the Royal Athletic Park, in an exhibition match. The game was keenly contested throughout, and the score was not a fair representation of the play. The winners made their attacks on the midweekers' goal count, while the Wednesday players appeared to have the breaks against them.

John Watt opened the scoring after twenty minutes of play. Glancy's shot went off Tupman's boot for the second counter ten minutes later. Stan Wright, playing centre-forward for the losers, scored one of the best goals of the match when he beat Bridges with a long drive. With the arrival of the half-time period, the score stood 2-1 in favor of the winners.

Two goals by Glancy in the second half gave the Saturday League boys a 4-1 victory. Shrimpton, who guarded the midweek goal, gave a fine display of goal-tending, and his saves drew a large hand from the grandstand.

MacMillan handled the whistle, and the teams were:

Saturday League—Bridges; Watt and Campbell; Hosmer, Spiers and Peden; Cameron, John Watt, Warren and Wagland.

Wednesday League — Shrimpton; Tupman and Alex. Whyte; Robinson, McKinnon and Stewart; Taylor, Speak, Wright, Borde and Cozier.

INDUSTRIAL OUTLOOK IN MEXICO IS BRIGHT

TAMPICO, Mexico, June 13.—An average of 12,000 tons of ore for export has arrived daily in Tampico for the last four months, and indications are that this year as a whole will show average exports of mine products of fully 50,000 tons a month.

Lead in bars, which doubtless includes a great deal of silver bullion, topped the list for the last four months with 61,867 tons, followed by zinc concentrates, of which 58,613 tons were exported. Calcinated zinc ores totaled 15,450 tons, zinc in bars 2,338, argentiferous copper 3,467, arsenic 2,279, and antimony 360 tons. The shipments were destined for American, Belgium, Dutch, French, German and English ports.

With mines working well, oil operations extending to new fields, highways improving, several railroad lines, including the long-needed Tampico-Mexico City short line, in course of construction, and a number of big power and irrigation dams either under construction, definitely contracted for or finally approved by the Government, the industrial situation in Mexico has much to make it unusually bright. But the government appears to be getting worried over the labor exodus to the United States.

During April more than 8,000 Mexican laborers passed through the port of Laredo, entering the United States, and only 2,000 returned to Mexico from the United States. The Mexican officials at Nuevo Laredo have reported that they did everything in their power to dissuade the emigrants from leaving Mexico.

It is considered probable that the proportion of emigration to immigration at Laredo, in so far as Mexicans only are concerned, was fairly representative of the movement of workers through other border ports and it readily can be seen that a four to one loss of laborers in a country as thinly populated as Mexico is soon might become a national problem.

The reason for this exodus is difficult to see. The Government has just signed a contract with the J. C. White Engineering Company of New York for a big power and irrigation project at Roderiguez, Tampico, in the area which drains through Laredo. The same company now is engaged on another irrigation project of importance near Tampico. The Monterey-Ladero national highway is giving employment to hundreds of men, the mines and smelters of Monterey are working almost to capacity and general business activity is up to standard.

Whatever the reason, it is estimated that during recent months Mexico has been losing laborers at the rate of nearly two per cent of its entire population annually, the population of Mexico being less than 15,000,000 and the estimated loss being about 20,000 monthly.

It is known that the Mexican Government is studying the situation and doubtless will take measures to prevent the exodus from becoming a serious handicap to industrial development.

MORE THAN MILLION HAVE NOW NO COUNTRY

GENEVA, June 14.—Post-war developments, including readjustment of frontiers, have left more than a million people in Europe without a country, it was declared today by Dr. Fridtjof Nansen, high commissioner of the international committee for Russian relief.

It is hoped to alleviate this condition, he said, by extending the system of special League of Nations passports. Progress has been achieved in the plan to settle Russian refugees in Argentina, Brazil and Paraguay.

AFTER THE SHAMPOO

you need a hair tonic

—a tonic that will close the pores, stimulate scalp circulation and make the hair sparkle with new life and vigor.

Newbro's Herpicide

is the ideal hair tonic for this particular purpose. It removes dandruff (the arch enemy of good hair) allays itching, stops falling hair, makes the scalp clean and healthy and gives added life and lustre to the hair.

First, shampoo with Herpicide Tar Soap, rinse thoroughly—then rub Newbro's Herpicide into the scalp with the finger tips. Use daily thereafter or as needed.

Just try this combination treatment (Herpicide Tar Soap and Newbro's Herpicide) under a "Money-Back" guarantee.

Results will delight you.

Druggists sell it — Barbers apply it.

CAPITOL

Today—Usual Prices

CHARLIE MURRAY and CHESTER CONKLIN

In the Season's Funniest Comedy

"McFADDEN'S FLATS"

You'll Laugh, Giggle, Roar and Scream at the Actions

ALSO COMEDY, NEWS and REVIEW

NEWS SCOOP! FIRST SPECIAL PICTURES OF LINDBERGH'S ARRIVAL AND RECEPTION IN PARIS.

THE STAGE—TWICE DAILY

Novelty Offering GRANT and BATES — A Colored Comedy Team That Are a Riot!

EDYTHE FLETCHER, Dainty Danseuse — HAZEL THORPE, Harpist Supreme, Late of N.Y. Symphony and Mark Strand Theatre

FREE LOGE SEATS—Is Your Name Printed Here?

The Capitol Theatre invites Mrs. J. A. McKenna, 963 Maddison St., and two friends of her own choice, to be its guests any day this week. Please detach this coupon and present to cashier. A New Name Every Morning. Watch for Yours!

CONCERT ORCHESTRA

VAUDEVILLE AND PICTURES

COLISEUM

(Formerly Pantages)

Another Big Triple Bill

"NIXON"

And His "Black Bottom Girls" Present

"Oh, What a Dream"

A Rip-Roaring Comedy Playlet

On the Screen

ANNA Q. NILSSEN

in

"The Top of the World"

A Searching Satire of American Morals.

Also

RAYMOND GRIFFITHS

in

"Wedding Bills"

Guest Matinee, Wednesday Ladies 2-for-1 Bargain Matinee Saturday. Children under 14 years, accompanied by parents, are free

Doors open 6.30 p.m. Pictures start 7 p.m. Musical Comedy, 9 p.m. Popular Prices.

DOMINION

NOW SHOWING

The Great British Naval Production

"The Flag Lieutenant"

Comedy Special

"Why Girls Say No"

DOMINION NEWS

Big English Derby At Epsom Downs

England

"Trainer and Temptress"

With

JULIETTE COMPTON AND JAMES KNIGHT

Matinee 15¢ · Evening 20¢-25¢

Children 10¢

COLUMBIA

Coming Thursday—Fred Thomson in "DON MIKE"

VARIETY

Nights, 6.30 to 11. Mats., Wed. and Sat.

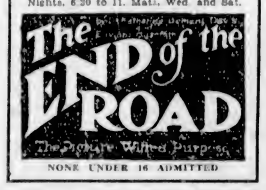

NONE UNDER 16 ADMITTED

Matinee Today, 2:30

The Season's Supreme Screen Offering

HAROLD BELL WRIGHT'S Fine Adventure Romance

The Mine With the Iron Door

Featuring Dorothy Mackaill and Charles Murray

Comedy—News

Nights, 7 to 11. Adults, 35c and 35c; Children, 10c

PLAYHOUSE

MARINELLO Facials

Are given without the use of hot towels. Ladies—Try Our Method

713 Yates Street Phone 2477

Moscow Population Is Stricken With Panic

LONDON, June 14.—A Reuter's dispatch from Warsaw says that reports were received here today declaring that a state of strengthened military protection has been proclaimed at Moscow and that a state of siege is expected there. Foreigners are reported leaving the city, the dispatch said.

The dispatch said that the Soviet authorities are refusing to grant passports to their own citizens and that the population in Moscow is panic-stricken.

A severe censorship was stated to have been imposed on the press, while even private telegrams were not being accepted.

Ted—What are they going to call their baby?

Ned—I don't know. They christened him Archie.

JUNE FROLIC TO BE UNIQUE FETE

PRESS GANG PLAN GREAT REVELRY AT CRYSTAL GARDEN NEXT WEDNESDAY NIGHT

Miss Canada Will Be There—Six Other Charming Girls to Take Part, and Other Events Set

Yes it will be a winner.

And it promises to go down in history as a night of nights.

Everything's all set for the Victoria Press Club's gay June frolic at the Crystal Garden on the evening of Wednesday, June 22.

Just one week from tonight and the carnival will be in full swing and judging from the interest the spectacular event is arousing, there will be hundreds of Victorians participating.

Joy will reign supreme, every minute will be crowded with action, and the patrons will be furnished to a rare treat; better make your reservations early and be in on the big time.

Miss Madeline Woodman, who as Miss Canada was acclaimed at the International Beauty Show at Galveston, Texas, as the fifth most beautiful girl in the world, will appear at the frolic in a new and stunning bathing costume and a marine setting that will be most novel.

Six charming young ladies will give a review of some of the latest in dancing steps, as well as sing a number of the "niftiest" of popular songs. These talented girls will surprise everybody with their entrancing ways, pleasing personalities, and natural loveliness.

While dancing will be going on on the floors at each end of the Crystal Garden throughout the evening a programme of of acquatic entertainment will be conducted in the mammoth pool. And the novelty water sports will prove an irrestible attraction. The Press Gang does not propose to reveal beforehand all the good things in store for those who come to the grand and glorious party.

Join the merrymakers at the June frolic next Wednesday night.

Remember—June 22 at the Crystal Garden; the time, 9 p.m. and tickets fifty cents.

Head of Federated Women's Institutes

MISS ANNIE STUART

Of Grand Pre, Nova Scotia, who, as president of the Federated Women's Institutes of Canada, with a membership of 80,000, presided over the national katherina of this organization in Wolfeville, Nova Scotia. She is a commissioner of the supreme court, notary public, county school commissioner, deputy registrar of deeds, organist and choir leader, and on top of all this owns and manages a fifty-acre apple orchard and raises Bishop Pippins that are famous throughout the Maritimes.

MYSTERY OF YACHT WRECK IS DEEPENED

Narrative of Survivor of Cinnabar Disaster Falls to Clear Up Uncertainty

JACKSONVILLE, Fla., June 14.—A delirious sailor's stories of the wreck at sea of the yacht Cinnabar, bound from Miami to New York, have only deepened the mystery surrounding the fate of four other persons aboard the craft.

Nick Harabaglia, member of the crew of the seventy-five-foot vessel on which Phil Pomeroy, Miami automobile dealer, and his wife, were en route to New York, is in a hospital here, where he was brought by the tug Peerless, which rescued him from a fragment of wreckage off Savannah Light.

Harabaglia told officers of the Peerless he had drifted four days after the explosion of the fuel tank which shattered the Cinnabar. He first said he was the only survivor. Later he changed his story somewhat, relating that Pomeroy had made his way ashore and returned the next day in a small boat in search of his wife. His original narrative told of seeing Mrs. Pomeroy drop exhausted into the sea from a piece of wreckage, but today the sailor could not recall what had become of her.

Judge Gives Ruling on $100 Customs Limit

WASHINGTON, June 14.—Canada is "abroad" so far as the United States customs law is concerned, and Americans may bring back to the United States household goods and personal effects to the value of $100 without customs duties.

This is the effect of the ruling of Judge Young, of the customs court, who has reversed his previous ruling in the case of A. W. Felton. Felton brought a China dinner set from Canada.

At the Playhouses

AMUSEMENTS

THE SCREEN

Capitol — "McFadden's Flats," featuring Charlie Murray and Chester Conklin.

Columbia—"Trainer and Temptress," with Juliette Compton and James Knight.

Dominion—"The Flag Lieutenant." A British production.

Playhouse—"The Mine With the Iron Door," with Pat O'Mally and Dorothy Mackaill.

Variety—"The End of the Road," starring Richard Bennet and Clare Adams.

THE STAGE

Coliseum—"Oh! What a Dream."

Crystal Garden—Swimming and Dancing.

VARIETY THEATRE There has been more than one production styled as a morality play presented on the stage or screen, in which the author has dwelt rather heavily on the elaborate setting of scenes of revelry in a manner that almost defeated its own object by making the settings so lavish. But in "The End of the Road" the much-talked-of offering now showing at the Variety Theatre, the point of the story is very forcibly brought home by sheer dramatic action and a grimly realistic portrayal of the consequences of the follies and indiscretions of life. The picture is being presented by Canadian Social Hygiene Council, and no one under the age of sixteen is admitted.

CAPITOL THEATRE The stage offering at the Capitol Theatre this week include three superbly entertaining vaudeville attractions. They are: Edythe Fletcher, a dainty dancer; Hazel Thorpe, harpist supreme, late of the New York Symphony, and Mark Strand Theatre, N.Y. City, and Grant and Bates, an extremely comical colored team, in a novelty presentation that is claimed by Capitol patrons to be a riot. Another answer has been given to the oft - asked question, "How can one become a movie star?" Edward Small, producer of "McFadden's Flats," being shown at the Capitol Theatre this week, says it doesn't matter what part of the country one comes from or what their educational qualifications may be if they can stand "the comedy test." "Anybody, especially a girl, who can survive the trying ordeal of a year or two before the camera in a big comedy studio can hope to become a star—if they continue to really work," said Mr. Small.

COLUMBIA THEATRE As a whole, "Trainer and Temptress," showing today at the Columbia Theatre, is perhaps the best British racing drama that has yet been screened. Quite the outstanding performance is that of Juliette Compton as the beautiful wicked "vamp." James Knight is an attractive hero and Cecil Morton York makes a knightly distinguished figure of the fine old sportsman, whose young wife so flagrantly deceives him. Other roles are capably filled. Most of the action passes in and around British racing stables, which, though not a spectacular setting, have an atmosphere of convincing authenticity. The Derby scenes are splendidly done.

DOMINION THEATRE With direct co-operation of the British Admiralty the Astra-National Productions of England have succeeded in turning out what undoubtedly will be classed as one of the outstanding productions of the year. That production is "The Flag Lieutenant," a romantic drama of the navy from the play by Major W. T. Drury and Major Leo Trevor, and which is showing at the Dominion Theatre. First rate actors and settings appear in this spectacular production, backed by a most carefully selected cast and produced by Maurice Edey. "The Flag Lieutenant" is perhaps the most important screen undertaking which this company, or any other company for that matter, ever produced.

PLAYHOUSE THEATRE In these days of artificialities and make believe it is seldom that the theatregoer may be quite certain that scenes passing before him on the motion picture screen are actually those set down by nature, and not cleverly contrived by the genius of the property man. But in the case of "The Mine With the Iron Door," Sol Lesser's film version of Harold Bell Wright's new and popular novel produced for Principal Pictures Corporation, and scheduled as the chief feature on the Playhouse screen this week, there is no room for doubt as to the actuality of the scenes and settings. Every word of the story was written by Mr. Wright in the desert sand mountains of Arizona, near Tucson, and every scene in the feature photoplay was made on the exact spot described by the novelist.

FIREMEN'S BAND TO PLAY AT STADACONA

The Firemen's Band will render the following programme at 7:30 o'clock this evening at Stadacona Park:

1. March—"El Capitan" ..... Sousa
2. Overture—"Le Diadem" .... Herman
3. Valse—"Daughter of Love" .. Bennett
4. Gavotte—"Little Sunshine" .. Hazel
5. Selection—"Robin Hood" .. Wiegand
6. Fantasia—"The Festival King" ..... Russell
7. "Gems From Gilbert and Sullivan's Operas" ..... Seredy
8. March—"National Emblem"—Bagley

Deputy Minister to Be Highway Commissioner

OTTAWA, June 14.—George W. Yates, assistant deputy minister of railways and canals, has been appointed acting commissioner of highways for the Dominion Government, it was announced today. Mr. Yates thus takes over the duties of the late A. W. Campbell, who was engaged in administering the Dominion subsidy to highways as provided by the Federal legislation of 1919.

Severe Tremors Occur

WASHINGTON, June 14.—Severe earth shocks which lasted more than three hours were recorded at the Georgetown University seismograph. They began at 12:37 p.m., reaching a maximum at 1:49. Director Tondorf estimated the centre of disturbance at 10,800 miles from Washington.

Vancouver Island News

SCHOOL SPORTS ARE HIGHLY SUCCESSFUL

Annual Event at Queen Margaret's One of Best in History of School at Duncan

DUNCAN, June 14.—The annual sports day of Queen Margaret's School was held on Friday, June 10, Queen Margaret's day. The assembly hall had been beautifully decorated in the school colors of green, gold and red. In the morning at 11 o'clock the school assembled for service, at which Rev. A. Bischlager gave a most interesting and able address to the pupils and staff and a number of the parents who were present. In the afternoon the sports were held on the school grounds.

The weather was delightful. The senior girls assisted in the arrangements, which were splendidly carried out, making the 1927 sports day one of the most successful in the history of the school. Following is the list of events and winners:

SUMMARY OF RESULTS:

Junior Sack Race—1, Esme Mutter; 2, Molly Barber-Starkey.

Senior Sack Race—1, Doris Roberts; 2, Rosalind Birch.

Junior, 50 yards—1, Margaret McKenzie; 2, Helen Tisdall.

Senior Egg and Spoon Race—1, Dorothy Baker; 2, Elizabeth Johnston.

Quarter-Mile, Open — 1, Rosalind Birch; 2, Dorothy Baker. First junior, Annette Baker.

Throwing Cricket Ball—1, Betty Abbott, 149 ft.; 2, Margery Ferguson; 3, Nell Mellin.

Jam Tin Race—1, Doris Roberts; 2, Dorothy Baker.

Senior Potato Race—1, Doris Roberts; 2, Sylvia Marlowe and Rosalind Birch, tied.

Junior Potato Race—1, Margaret McKenzie; 2, Molly Barber-Starkey.

Form Relay Race—Won by Form VI.

Chariot Race—Winning team, Norah Turner, Betty Abbott and Betty Godwin.

High Jump—1, Rosalind Birch; 2, Aileen Powel; 3, Doris Roberts and Dorothy Baker, tied.

Junior Egg and Spoon—1, Margaret McKenzie; 2, Audrey Mutter.

Senior Three-legged Race—1, Doris Roberts and Nell Mellin; 2, Rosalind Birch and Cathie Willock.

Junior Three-legged Race—1, Dinah Marlowe and Molly McKenzie; 2, Esme Mutter and Sheila Mutter.

Senior, 100 yards—1, Rosalind Birch; 2, Nell Mellin.

Obstacle Race—1, Doris Roberts; 2, Rosalind Birch.

RAISE NICE AMOUNT TO AID PARISH GUILD

Garden Party and Sale of Work at Salt Spring Means of Adding Good Sum to Fund

SALT SPRING, June 14.—On Saturday afternoon in the Vicarage grounds a successful garden party and sale of work was held by the members of the Girls' Parish Guild under the able supervision of Mrs. J. W. Flinton, the organizer of this movement on the Island. The sale was opened by Mrs. W. E. Scott, who heartily congratulated the girls on their good work and wished them every success in their new venture.

The stalls were decorated in the colors of the guild, yellow and black, and the same scheme was carried out on the daintily set out tea tables, with their vases of yellow lupins; the lawn looked most attractive and pretty.

The needlework stall was in charge of the Misses Martha and Lydia Rosman; the home cookery, Miss H. Cartwright and Miss Betty Kingsbury; candy stall, Miss Myrtle Pengelly and Miss V. Akerman; ice cream stall, Miss S. Wilson and Miss N. Elliott. Teas were managed by Miss M. Garner and Miss V. Seymour and several helpers. The set of pretty afternoon tablecloths was won by Mrs. Young for guessing within one the correct number of beans in the bottle.

When expenses are cleared the guild will have realized $46 for their funds.

Saanich Christening

PATRICIA BAY, June 14.—On Friday afternoon the christening of the infant son of Major and Mrs. Bertram Taylor, of "Bradley-Dyne," took place at Holy Trinity Church, Rev. Thomas M. Hughes officiating. The child received the name of Michael John. A reception was held at the home following the baptism.

ALERT BAY CHRISTENING

ALERT BAY, June 10. (By Mail)—At the home of Mr. and Mrs. James Allan, of Englewood, today, Rev. John Antle performed the ceremony of baptism on their baby girl, giving her the name of Beryl. Mr. and Mrs. William Halliday, of Alert Bay, were also present.

$600.00 Cash Prizes

A New Word Contest

NYAL STONE ROOT COMPOUND

How many words can you make from the thirteen letters in the three words Nyal Stone Root. Get your contest sheets from your Nyal Druggist. The person sending a list containing the greatest number of words wins $100 cash. No obligation. Just a friendly way of getting to know your Nyal Druggist and the famous health preparation, Nyal Stone Root Compound.

Drop in to-day at the

NYAL DRUG STORE

Once a trial—always Nyal

12

Keating District Reports a Bumper Strawberry Crop

KEATING, June 14. — The strawberry picking season has started in this district, over one hundred crates having been shipped at the Saanich Fruitgrowers' Association depot on Sunday alone. The fruit is of excellent quality and large size. Owing to the lateness of the season and the sufficiency of moisture the berries have had every chance to develop. A good yield and a busy season is promised in the majority of "patches" in the district.

GANGES RESIDENT CALLED BY DEATH

Mr. Hugh Johnson, Well-Known on Salt Spring Island, Is Mourned by Large Circle

SALT SPRING, June 14.—The death occurred at 9 p.m. on Thursday of Hugh Johnson, who passed away at his home at Ganges, in his fifty-ninth year.

The funeral took place at 2 p.m. on Saturday, from St. Paul's Church, Ganges, where the service was taken by Rev. J. W. Flinton and Rev. George Aitkens, Mrs. V. C. Best officiating at the organ. The hymns chosen were "Where the Light Forever Shineth" and "Oh Love that Will Not Let Me Go."

After the service a large cortege followed the coffin, which was literally covered with beautiful wreaths and crosses, to its last resting place in the Anglican Church Cemetery. The pallbearers were Mr. D. S. Harris, Mr. A. Elliot, Mr. Stuart Holmes, Mr. Drake, Mr. J. N. Rogers and Mr. W. A. McAfee. Amongst the numerous floral tributes sent was one from the I.O.D.E., the Guild of Sunshine and St. Paul's Church Guild.

Mr. Johnson was the only son of the late Mr. and Mrs. Benjamin Johnson of the Elms Farm, Carlton Colville, Suffolk, England, and came to make his home on Salt Spring Island fourteen years ago. He is survived by his widow and one daughter, Mrs. Douglas Hamilton, of Saanich.

ARROWSMITH TO BE BASE FOR SURVEYS

Party of Observers Coming From Ottawa in July or August to Undertake Triangulations

CAMERON LAKE, June 14.—This Summer should prove unusually interesting to mountaineers in this part of the province as a party of observers, headed by Mr. C. H. Ney, of Ottawa, will occupy the geodetic station on Mount Arrowsmith in July or August for the purpose of carrying out a system of triangulation across the Island for the purpose of laying down controls on Barkley Sound, where the present survey has proved to be very incorrect.

Mr. Ney spent an evening recently at the Chalet, Cameron Lake, and entertained the guests there with a most interesting account of how the survey work is done. The method now in use is the same as the British Ordnance system, some of the largest work of its kind having been done in India. The observers, while at their work on the mountain, will be only too pleased to give information to anyone interested.

Many Alberni Ladies Aspire To Regal Role

ALBERNI, June 14.—Interest is gradually increasing in the Alberni District Jubilee Queen contest. With several new contestants appearing at another count of the ballots on Saturday, the number of entries jumped from nineteen to twenty-seven. Miss Dorothy Mann, of Central Lake Sawmills, is leading with 685 votes, with Hilda Lundine, of Alberni, runner-up with 415 votes, and Annie Burke, of Alberni, third with 210.

Following is the list of those with over 100 votes to their credit:

Dorothy Mann	685
Hilda Lundine	415
Annie Burke	210
Dorothy Van Puyenbrock	160
Mary Williamson	160
Marjorie Hall	105
Dolly Frost	100

Sale of Work Is Held at Alert Bay

ALERT BAY, June 10 (By Mail).—The Junior W.A. held a small sale of work here today. The Misses Harris, who have been helping and superintending the work of the branch, were the conveners. They should be congratulated on the excellence and quantity of work done by these young people.

The needlework stall, in charge of Miss Harris, was well patronized; the candy stall, under Mrs. Reg. Cooke, was prettily decorated with candy boxes forming a large "W.A." The candies were all home made and, judging by the speed with which they disappeared, were much appreciated.

The tea tables were tastefully decorated with white broom and double narcissi. Miss Connie Hollis played a very pretty violin solo; Miss F. Kenmuir, a piano solo, and Emma and Harriet Olney a piano duet during the tea hour. The proceeds amounted to fifty-five dollars.

During the afternoon Rev. John Antle arrived, and with him were Rev. William Govier and Dr. Watson. Mr. Govier has just joined the B.C. Mission boat Columbia, and is in charge of the missionary work on the coast.

Cameron Lake Visitors Impressed by Timber

CAMERON LAKE, June 14.—Mr. Briggs, librarian at Harvard University, accompanied by Mrs. Briggs, have been staying at Cameron Lake Chalet, having driven all the way from Cambridge, Mass. They were both very much impressed by the fine stand of timber between Cameron Lake and Alberni.

SUNSHINE GIRLS HAVE BRIGHT IDEA

Nanoose Mission Sunday School Raises Good Sum by Own Efforts at Delightful Fete

NANOOSE BAY, June 14.—On Saturday afternoon a delightful and successful garden party was held, through the kindness of Mrs. M. J. Williams, on the grounds of her home on the Island Highway. The Sunshine Band of girls from the Nanoose Mission Sunday School were the happy young hostesses.

These young girls, numbering only seven, decided they were in need of more money for supplies for the Sunday school, and consequently set to work making aprons and planning to hold a party to raise the much-needed money. Their planning proved a tremendous success, as the garden fete was well attended and the various booths well patronized. After the bills were paid the young ladies were the proud possessors of $30.75, raised by their own efforts, for Sunday school needs.

Dressed as a gypsy, Miss Peggy Williams attracted many patrons to the booth where one had the pleasure of naming a beautifully dressed doll. This doll was, at the closing, won by Miss B. Jennison, who guessed its name correctly. Miss Jennie Cook, attired as a Dutch maid, superintended a huge tub, full of grabs. Grasping one of the vivid tulips which decorated the tub, one brought forth from its depths a prize, and so very pleasing the customers found these grabs that they were soon disposed of. Miss Annie Horocholin, in the dress of a Welsh girl, did a thriving business at the odds and ends booth; as also did Matilda Kellett, dressed as a Russian peasant, busily selling aprons. Little Yoechiko Tanabe, sweetly attractive as a "chocolate box," and Hisako Tanabe, as a "chocolate fancy," sold home-made candy in pretty little baskets made by the children. The game of Bingo was well patronized throughout the afternoon, Miss Betty Jennison, in Swiss costume, and Miss Kazuko Tanabe, in a most attractive silk Japanese costume, were in charge of the tea tables and found themselves kept quite busy by the numerous patrons.

The weather man smiled kindly on the children's party, and old and young were very happy over its success.

"GUIDES OWN" HELD BY COWICHAN GIRLS

Enrollment Is Made Prior to Service in Grounds of Queen Margaret's School

DUNCAN, June 14.—On Sunday afternoon in the grounds of Queen Margaret's School the First Cowichan Company of the Girl Guides held a "Guides Own." Before the service the following were enrolled as Guides by Miss W. Denny, district commander, the color parties being King's colors, bearers, Sheila Dwyer, Daphne Barber-Starkey, Josie Baiss; company colors, bearers, Gwen Owen, Dorothy Baker, Josephine Jackson. Nasturtium patrol, Margaret Holmes and Jean Buckan; dogwood patrol, Lucy Johnson; clover patrol, Anne Breton; primrose patrol, Beryl Pallett (from Brownies).

After the enrollment Miss Denny conducted the service. The singing of well-known hymns was very hearty. Miss Denny chose as the subject for her very earnest address the 15th Psalm, adapting each verse to the everyday life of the Guides, and the living of the Guides' laws. There was a good attendance at the service.

Birthday Party Held At Experimental Farm

ROYAL OAK, June 14.—A party of friends and neighbors motored out on Saturday to the Experimental Farm, Sidney, where a most enjoyable picnic had been arranged in honor of Mrs. Basset and Mr. J. E. Kilty, West Road, who were celebrating their birthdays on that day.

Mrs. B. C. Gale and Mrs. Hutchinson, who convened the affair, had left nothing undone that would contribute to the pleasure of their guests and a merry time was spent amid the beautiful surroundings. The tea table was centred with a prettily-decorated birthday cake, made by Mrs. Hutchinson and which was much admired. About twenty guests attended, who voted the outing a great success.

Nursing Council Holds Meeting at Nanaimo

NANAIMO, June 14.—The Public Health Nursing Council held an enthusiastic meeting last evening under the presidency of Mrs. T. Barnard.

The "telephone" tea, held at the home of Mrs. G. B. Brown, realized fifty-two dollars.

A letter was read from Dr. Young congratulating the Nursing Council on the progress it had made during the last year. A letter of appreciation was received from Parksville in connection with the well baby clinic.

Mrs. G. B. Brown was appointed convener of the well baby clinic for the Summer months and Mrs. Spencer and Mrs. Hawthornthwaite an education committee.

Bridge Drive Helps Fund for Solarium

JAMES ISLAND, June 14.—On Friday evening under the auspices of the Ladies' Aid a most successful bridge and whist drive, arranged by Mrs. W. Rivers and Mrs. A. J. Peirce, was held at the Moon Club in aid of the Solarium funds. All the prizes were very kindly donated by the following: Mrs. R. H. Lyons, Mrs. W. S. Thatcher, Mrs. C. W. Holland, Mrs. D. A. McNaughton, Mrs. A. J. Dakin and Miss Terangau.

The prizes were won by Mrs. C. W. Holland and Mr. R. H. Lyons and Mrs. E. Rivers and Mr. W. Rivers for bridge, and for whist by Mrs. E. Collins, Mr. E. Rows, Mrs. H. Gibson and Mr. E. Collins.

PATRICIA BAY, June 14. — Miss Tupper's room of the North Saanich School, Centre Road, left Saturday morning on a hike, climbing Mount Newton, when there the children spent a happy day in various games, returning at 5 p.m. Miss Tupper was assisted by Miss Herritage, of Victoria, and a former teacher of the school.

VETERANS TO TAKE CHARGE OF BEACHES

Nanaimo Branches Accede to Request of City Council—Gyros to Build Playgrounds

NANAIMO, June 14.—At the weekly meeting of the City Council held in the council chambers last evening, Mr. J. F. Cowling, president of the local branch of the Army and Navy Veterans, and Mr. George Barclay, of the Canadian Legion branch here, wrote stating that, in accordance with the request of the Council, their branches would be willing to assume charge of the bathing beaches during the coming Summer, as had been done last Summer. At that time the Legion looked after the Newcastle beach, while the Army and Navy took charge of the Southend beach. Their offer will be accepted with thanks.

Messrs. Planta and Berry, of the Gyros, interviewed the Council, explaining that the Gyros were planning to raise money to build two or three playgrounds for the younger children of the city, and asking that the parks and properties committee of the Council co-operate with them in the matter of selecting and acquiring grounds. They were assured by Alderman Smith, of the committee, that they would receive every support.

South Saanich Juniors Picnic at Spoon Bay

KEATING, June 14.—The annual picnic of the South Saanich Junior Institute Club, which took place on Saturday afternoon at Spoon Bay, proved a most enjoyable outing. The party left the Temperance Hall at 2:30 p.m., and upon arrival at the picnic grounds, spent a most enjoyable time in swimming and sports. Towards evening the party sat down to a picnic tea. During this interval Miss Doris Michell, on behalf of the club, presented Miss Gladys Tanner with a silver vanity case in honor of her twenty-first birthday, and as a token of appreciation of her work as a club member. Miss Tanner thanked the members suitably and the evening was spent in an exciting game of baseball.

Will Present Prizes For Strawberry Crop

KEATING, June 14.—The South Saanich Farmers' Institute will meet in Temperance Hall on Thursday evening at 8:30 for its regular monthly meeting. The prizes for the strawberry crop competition will be presented and the results of the loganberry crop competition announced. There will also be a speaker for the evening. Arrangements for the entertainment of the Metchosin institutes will also be discussed. All members are asked to attend.

Shower Given for Duncan Bride-to-Be

DUNCAN, June 14.—Mrs. T. C. Robson was hostess at a miscellaneous shower, in honor of Miss Mary Hansen, whose wedding takes place this month. The gifts were presented at the tea hour in a box prettily decorated in pink and silver. The guests included Mesdames E. G. Moore, A. Wagstaff, H. Clark, T. Clark, J. D. Blair, J. N. Coulter and Misses A. Blair, Phyllis Moore, Mary Coulter and Peggy Beadnell, of Victoria.

Flower Show to Be Held on Saturday

SALT SPRING, June 14.—The Guild of Sunshine will hold its annual flower show at the Mahon Hall next Saturday. Exhibits must be entered not later than 11 a.m. on the day of the show. There will be the usual children's sports in the grounds.

Slash Caught Fire

DUNCAN, June 14.—About twenty-five acres of slash was burned over at the Hillcrest Lumber Company's property on Monday evening, a spark from a locomotive causing the fire. The company's fire preventive officer, Mr. J. Nugent, called out the crew and the fire was put under control during the night.

RECIPIENTS OF GIFTS

NANAIMO, June 14.—Miss M. McRae, Mrs. Reg. Goodman and Miss L. Campbell were joint hostesses last evening at the home of the former. In view of her approaching marriage, Miss Edith Harris was presented with a bouquet of roses, to which were attached a dozen silver teaspoons. Miss Lillian Carter, who leaves shortly for New Zealand, was the recipient of a souvenir picture of Nanaimo.

ALERT BAY MEETING

ALERT BAY, June 10 (By Mail).—The W.A., senior branch, held its last business meeting of the year at the rectory. The business discussed was arrangements for a sale of work on October 15.

SUSTAINS BROKEN LEG

JAMES ISLAND, June 14.—On Monday afternoon Mr. W. Rowbotham met with a very painful accident. He was given first aid by Mr. Noakes and then removed to the Jubilee Hospital, when it was found the small bone of the leg was broken.

Crystal Garden

Swim Every Day

It's the finest exercise you can take. Buy books of 10 coupons—$3.50—and enjoy the privilege of club rate. Per swim:

35c

MARINE and TRANSPORTATION

GLACIER PARK OPENS TODAY

Big Tourist Season Is Expected for Glacier National Park in Montana Rockies—Scenic Wonders

SIXTY GLACIERS IN MOUNTAIN DISTRICT

Offering greater accommodations and better facilities than ever before to handle the touring thousands who go to view scenic grandeur in the Montana Rockies, Glacier National Park, on the main track of the Great Northern Railway, has been preparing for its eighteenth official opening today, and for the inauguration of a season that is expected to surpass all previous years.

In the light of experience from recent seasons, it is anticipated that many of the Eastern and Southern visitors to that mountain and glacier wonderland in Montana, will take advantage of the opportunity to tour the Pacific Northwest as well.

NEW HOTEL

Construction work on the new million-dollar Prince of Wales Hotel in Waterton Lakes National Park, adjoining Glacier National Park just over the Canadian border, will be concluded in time to care for the present season's tourist trade.

The building of this fine 200-room hostelry in the Canadian Rockies, because it is to be operated by a Great Northern subsidiary closely affiliated and co-operating with the Glacier Park Hotel Company, will adequately relieve the pressure which has been felt in Glacier Park for added de luxe accommodations, and it will provide these superior comforts at a location from which not only the famous beauty spots of the Canadian Rockies will be accessible by easy motor launch and saddle-horse trips, but from which the hitherto almost unapproachable but impressive grandeur of the north country of Glacier Park can be seen in the same easy way.

SIXTY GLACIERS

Covering an area of 1,534 square miles, Glacier National Park includes sixty living glaciers and more than 250 mountain lakes. The park abounds with white water streams, filled with gamy trout to tempt the angler, and every possible facility is provided to a wide choice of recreation to the vacationist.

Golfing enthusiasts will have opportunity to indulge in their favorite sport, on the fine course near the Glacier Park Hotel or on that maintained by the Canadian Government adjacent to the Prince of Wales Hotel at Waterton Lake.

A great fleet of auto stages provides comfortable travel over park roads; excursion boats ply the large lakes; more than 1,000 saddle and pack horses are at the tourists' service; and there are always the charming trails for hikers and mountain climbers.

After skirting the southern boundary of the Park for sixty miles, the de luxe Oriental Limited and Glacier Park Limited, trains of the Great Northern system, unload directly at the park gates. Reduced summer excursion fares to Glacier Park prevail throughout the season.

SUMMER SCHEDULE TO GULF ISLANDS

The steamer Island Princess leaves Victoria every Tuesday and Friday at 8 a.m.; and leaves Vancouver Mondays and Thursdays at 8 a.m., Sundays and Wednesdays 9 a.m., and Saturdays 1:30 p.m.

MILL BAY FERRY

Ferry Leaves MILL BAY		Ferry Leaves BRENTWOOD
8:20 a.m.	Daily including Sunday	7:30 a.m.
10:30 a.m.		9:15 a.m.
12:00 noon		11:15 a.m.
2:30 p.m.		1:30 p.m.
4:15 p.m.		2:15 p.m.
6:00 p.m.		5:00 p.m.
7:45 p.m.		7:00 p.m.

CANADIAN PACIFIC

SAILINGS TO EUROPE

MAKE RESERVATIONS NOW

FROM MONTREAL
To Liverpool
*July 1, July 29 ..... Montcalm
July 1 ..... Marloch
July 8, Aug. 9 ..... Minnedosa
July 16, Aug. 13 ..... Montclare
July 22, Aug. 19 ..... Montrose
*This sailing calling at Glasgow
To Belfast-Glasgow
July 7, Aug. 4 ..... Metagama
July 21, Aug. 18 ..... Melita
To Antwerp
July 20 ..... Marburn

FROM QUEBEC
To Cherbourg-Southampton-Antwerp
June 24, July 26 ..... Montroyal
July 13, Aug. 10 ..... Montnairn
To Cherbourg-Southampton-Hamburg
June 29, July 27 ..... †Emp. of France
July 6, Aug. 3 ..... Emp. of Australia
July 20, †Aug. 17 ..... Emp. of Scotland
†To Cherbourg-Southampton only

Apply to Agents everywhere or J. J. FORSTER, S.S. General Pass. Agent, C.P.R. Station, Vancouver. Telephone Seymour 2630

GRAY LINE PARLOR COACHES DE LUXE

Leaving Dominion Hotel for the

I.O.D.E. Garden Party Hatley Park

Open to the Public, June 15, 1927. Coaches will leave at 1 P.M. and 2 P.M., returning at 4:45 P.M. and 5.30 P.M.

RETURN FARE, 75c

Phone 2900

UNION STEAMSHIPS, LTD.
To All B.C. Coast Points
Prince Rupert, Stewart, Anyox, Etc. New Steamers
GEO. McGREGOR, Agent
1 Belmont Bldg. Phone 1925

Lakeside Hotel
COWICHAN LAKE, V.I.
Ideal trout fishing and holiday resort. Special inclusive terms by week or month; also housekeeping cabins.

Workmen Erecting Huge New Derrick At Songhees Dock

WORK on the erection of the 100-ton derrick at the Songhees Drydock, Esquimalt, has been begun by the Pacific Construction Company, of Vancouver, which secured the contract—the last which will be let in connection with the construction of the new graving basin. The work will cost approximately $13,000, Mr. J. P. Forde, district engineer for the Federal Department of Public Works, stated yesterday.

Norwegian Vessel Expected to Dock For Lumber Today

The Norwegian freighter Storviken is expected to dock at the Ogden Point piers for 8 o'clock loading this morning, of about 350,000 feet of lumber from local mills, King Brothers, local agents for the vessel, stated yesterday. The Storviken, owned by Wallem & Co. of Norway, has been loading at Mainland ports for the Atlantic Coast.

GERMAN CRUISER MOLKTE RAISED

STROMNESS, Scotland, June 14.—After months of work, the former German battle cruiser Moltke was raised from its bed in Scapo Flow. It had been immersed in seventy feet of water for eight years.

The work of making it airtight had been completed and the compressors were started. Then, in a mighty mass, the vessel's stern rose, until the tiller, rudders and four propellers stood thirty feet above the surface. So quickly and smoothly did the boat rise out of the water that two lookout boats attached were left dangling thirty feet in the air, the occupants clinging to their seats for dear life.

The ship is upside down, and soon will make its last voyage to Cave Island, a quarter-mile away, where it will be beached for breaking down.

Shipping Information

TIDES AT VICTORIA

JUNE

Date	Time H. M.	H't Ft.	Time H. M.	H't Ft.	Time H. M.	H't Ft.	Time H. M.	H't Ft.
1	1:52	9.4	10:19	0.1	20:02	8.3	22:09	8.1
2	2:09	9.2	11:01	0.3	20:56	8.5	23:12	8.3
3	2:24	8.8	11:44	0.7	21:38	8.8	....	....
4	0:43	8.2	2:44	8.4	12:29	1.3	22:13	8.6
5	....	7.9	....	7.9	19:13	2.0	22:39	8.9
6	....	....	....	....	13:58	2.7	22:57	8.9
7	....	....	....	....	14:43	3.8	23:08	8.4
8	7:49	9.2	8:24	5.4	19:14	4.3	23:12	8.4
9	7:32	4.7	11:38	8.3	19:31	5.1	23:22	8.4
10	7:31	4.1	....	8.7	....	5.7	23:42	8.4
11	7:49	3.4	....	8.3	....	6.2	....	....
12	0:09	8.5	8:07	2.7	....	....	....	....
13	0:38	8.7	8:28	2.0	....	....	....	....
14	0:48	8.9	8:58	1.3	....	....	....	....
15	0:32	9.1	9:30	0.8	....	....	....	....
16	0:00	9.3	10:08	0.5	....	....	....	....
17	1:19	9.3	10:47	0.4	....	8.3	....	8.3
18	2:01	9.1	11:27	0.5	21:49	8.3	23:03	8.1
19	2:48	8.8	12:09	0.9	12:51	8.1	....	....
20	1:01	7.7	3:44	8.1	12:53	1.8	21:48	8.1
21	2:26	7.0	4:49	7.3	13:38	2.3	21:39	8.2
22	3:35	6.1	5:08	6.4	14:22	3.2	21:59	8.4
23	4:40	5.1	5:39	5.5	15:02	4.0	22:21	8.5
24	5:34	3.9	11:34	5.9	15:52	5.4	22:45	8.5
25	0:24	2.8	....	8.2	....	6.3	23:13	8.2
26	7:11	1.6	....	7.3	....	7.3	23:44	8.4
27	7:55	0.9	....	7.0	....	7.8	....	....
28	0:18	9.6	8:38	6.4	18:34	8.3	20:02	8.1
29	0:46	8.9	8:18	6.3	18:11	8.4	20:07	8.3
30	1:12	8.4	9:57	6.3	19:46	8.5	21:48	8.3

The time used is Pacific standard for the 120th Meridian west. It is counted from 0 to 24 hours, from midnight to midnight. The figures for height serve to distinguish high water from low water. Where blanks occur in the tables, the tide rises or falls continuously during two successive tidal periods without turning.

The height is in feet and tenths of a foot, measured from the average level of lower low water.

Esquimalt—To find the depth of water on the sill of the drydock at any tide, add 18.9 ft. to the height of high water as above given.

SUNRISE AND SUNSET
JUNE

Time of sunrise and sunset (Pacific Standard time) at Victoria, B.C., for the month of June, 1927.

	Sunrise	Sunset		Sunrise	Sunset
1	4:17	8:05	18	4:12	8:15
2	4:16	8:05	17	4:12	8:15
3	4:15	8:06	19	4:12	8:19
4	4:14	8:07	19	4:12	8:19
5	4:14	8:08	20	4:12	8:18
6	4:13	8:09	21	4:12	8:18
7	4:13	8:10	22	4:12	8:18
8	4:13	8:11	23	4:12	8:18
9	4:12	8:11	24	4:14	8:18
10	4:12	8:12	25	4:14	8:19
11	4:12	8:12	26	4:15	8:17
12	4:12	8:13	27	4:15	8:17
13	4:12	8:14	28	4:15	8:17
14	4:12	8:14	29	4:15	8:17
15	4:12	8:15	30	4:16	8:17

"My husband is an awful liar."

"Oh, I don't know. I think he's pretty good at it."

INAUGURATION OF SUMMER TRAIN SERVICE
Effective May 15th, 1927

The Canadian Pacific Railway announces that the "Trans-Canada Limited" between Montreal, Toronto and Vancouver will resume service, leaving Vancouver 6:30 p.m. daily, carrying exclusively standard sleeping cars and compartment observation car.

The "Imperial" (Vancouver-Montreal) will leave at 9:00 p.m. daily.

The "Toronto Express" (Vancouver-Toronto) will leave at 9:00 a.m. daily.

"Coast-Kootenay Express" (Vancouver-Nelson) will leave at 6.50 p.m. daily.

"Fraser Valley Local" (Vancouver-Ruby Creek) will leave at 5 p.m. daily.

"Vancouver-Huntington Local" will leave at 7.30 a.m. daily except Sunday.

Effective June 9, "The Mountaineer" solid through train to Chicago (via Minneapolis and St. Paul) without change, will leave Vancouver at 7:45 p.m. daily.

For further information apply, City Ticket Office, 1102 Government Street. Phone 1270. Or at Wharf Ticket Office, Phone 12.

New Trains to California

—faster, finer service daily over new Cascade and Siskiyou lines.

Faster time than ever before; thrilling vistas of unique scenic charm; restful comfort in new luxuriously-appointed trains. A vacation trip to California never more inviting than now. Through Pullmans leave Seattle daily; note this service.

You can travel south over the Siskiyou line of the Shasta route and return over the Cascade line, or vice versa if you wish. The new, extra-fare, deluxe *Cascade* ($3 extra fare from Portland)—7½ hours quicker Seattle to San Francisco—and the *West Coast*—9 hours quicker to Los Angeles—operate over the Cascade Line via Klamath Falls.

Continuing over the *Siskiyous* via Medford, the *Shasta* and the *Oregonian* complete the Shasta route service. The *Shasta* now carries coach for travel to intermediate points.

$58.80 to San Francisco; $81.05 to Los Angeles; limit October 31.

Schedules of departure and arrival times

	Cascade	West Coast	Shasta (Union Sta.)	Oregonian (for Portland connection)
Leave Seattle (King St.)	4:30 p.m.	9:00 a.m.	11:15 p.m.	4:30 p.m.
Arrive San Francisco	9:25 p.m.	8:35 p.m.	11:50 a.m.	9:50 a.m.
" Los Angeles	—	8:30 a.m.	—	—

(Ask about special all-coach trains Tuesday and Friday Portland to San Francisco. $15.00 one-way fare. Low cost menus.)

Southern Pacific

E. J. HENDRY
Canadian Gen. Agt.
585 Granville Street
Vancouver, B. C.

New Hotel Built in Mountain Playground

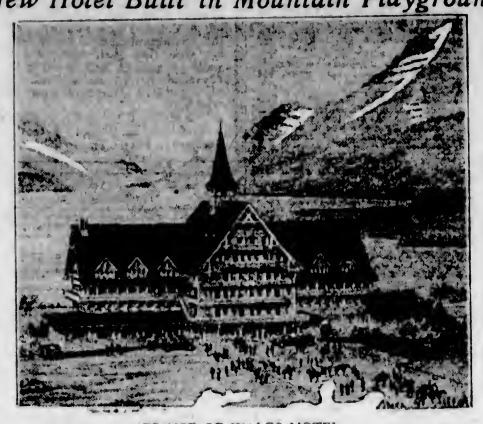

PRINCE OF WALES HOTEL
New Million Dollar Structure Which Will Be Opened This Season to Care for Tourists Visiting Waterton Lakes National Park

BENEFITS SEEN IN HORSESHOE ROUTE

President of Admiral Oriental Line Explains How Business Interests Are Aided

SEATTLE, June 14.—Operation of the horseshoe route service between Victoria, Seattle, San Francisco and the Orient is a success and of great benefit to Far East travelers and financial and commercial interests on both sides of the Pacific, according to R. Stanley Dollar, president of the Admiral Oriental Line, which operates the American Mail Line of ships in the Oriental trade from Seattle, who is in Seattle on a business trip. Mr. Dollar, one of the outstanding figures in shipping on the Pacific Coast, also is first vice-president of the Pacific Steamship Company and vice-president of the Dollar Steamship Line.

"The new joint service of the American Mail Line and the Dollar Steamship Line expedites the handling of transpacific mail both east and west bound and has other important advantages," said Mr. Dollar. "The new service with sailings from Seattle and San Francisco has resulted in the speedy handling of mail and express parcels. We have weekly sailings from Yokohama, Kobe, Shanghai, Hong Kong and Manila which can be depended upon to the hour.

"This service is a great benefit to travelers and shippers and eliminates the occasional gaps between sailings under the former arrangement. A sailing date with an American ship available is now provided in the Orient and on this coast more frequently than ever before."

MAP OF FISHING PLANTS ISSUED

VANCOUVER, June 14.—The Natural Resources Intelligence Service, in co-operation with the Department of Marine and Fisheries, has issued a map showing the location of all the fish by-product reduction plants now installed in British Columbia, with the names of the operating firms.

The chief fishing areas are also clearly defined, and it can be seen at a glance in which of these there are many, few or no reduction plants, and where there appears to be room for further enterprise in this line.

At the present time there are twenty-eight plants in operation, which produce oil, meal and fertilizer from salmon, halibut and other offal, pilchards, herring, dogfish and whales.

ADMIRAL SEBREE DISCHARGES HERE

After discharging 2,500 sacks of sugar at the Rithet Consolidated piers, the Admiral Line freighter Admiral Sebree sailed for Seattle at about 8 o'clock last night. Inbound from San Francisco, the vessel docked here yesterday afternoon at 4:30 o'clock, after a voyage chiefly distinguished by foggy weather.

TYNDAREUS SAILS FOR ORIENT PORTS

Blue Funnel Liner Takes Out 5,000-Ton Cargo—Firecrackers at Vancouver

With 5,000 tons of cargo and sixty passengers aboard her, the Blue Funnel liner Tyndareus sailed for Yokohama from the Rithet Consolidated piers early yesterday afternoon.

The Tyndareus arrived here shortly after 11 o'clock in the morning and waited at the Rithet piers until the arrival of the Seattle boat, which brought a shipment of about 500 bags of mail for the Blue Funnel liner. Twelve Chinese passengers boarded the ship here.

The departure of Chief Officer Robert Brown, R.N.R., D.S.O., from the ship at Vancouver was marked by the explosion of 60,000 firecrackers set off by the Chinese crew in token of their esteem. Chief Officer Brown is now en route to England on furlough. His place is being taken by Mr. I. H. Williams.

March Casualties

Casualties to vessels of 50 tons gross register and upward during the month of March, according to returns compiled by the Liverpool Underwriters' Association, numbered 15 total losses and 617 partial losses as compared with 11 and 642, respectively, for the same month of 1926.

London Importer To Arrive Friday From Old Country

THE freighter London Importer, bound here from the United Kingdom via the Panama Canal, is expected to dock at the Rithet Consolidated piers on Friday to discharge general cargo from Old Country ports, according to word received here yesterday by King Brothers, local agents for the vessel.

GOVERNMENT SHIP DUE HERE TODAY

Canadian Highlander, of Canadian Government Merchant Marine, Expected to Dock from United Kingdom

CANADIAN RANGER BRINGS BIG CARGO

The Canadian Government Merchant Marine, vessel, Canadian Highlander, is expected to dock at the Ogden Point piers from the United Kingdom at 7 o'clock this morning, according to word received at the local office of the company yesterday.

The Highlander is bringing a cargo of general freight from ports in Great Britain via the Panama Canal. After discharging here she will proceed to Vancouver at noon.

The Canadian Ranger, also of the Canadian Government Merchant Marine, docked at the Ogden Point piers from Montreal at 11:50 o'clock yesterday morning. The Ranger brought in a heavy cargo from Eastern Canada. She discharged about 1,000 tons of freight here before sailing for Vancouver at about 11 o'clock last night. Her Victoria cargo included large consignments of steel and iron.

The Canadian Farmer is due here from California ports today.

DECISION RESERVED IN DAVIS RAFT SUIT

VANCOUVER, June 14.—Decision was reserved by Mr. Justice W. A. Macdonald today at the conclusion of the suit brought by the Davis Rafting Co. against Cathels & Sorensen, Victoria, for breach of the plaintiff's alleged patent rights on the Davis raft method of towing logs.

LOGGING ACCIDENT

DUNCAN, June 14.—Mr. J. Kaliusoff sustained two broken ribs and some cuts on his face in an accident at the Scottish-Palmer Logging Company's camp last week.

RECORD CARGO OF SILK ON TOYAMA

Nippon Yusen Kaisha Liner Docks From Orient With Shipments Valued at More Than $5,000,000

YOKOHAMA MARU SAILS OUTBOUND

With one of the largest silk cargoes ever carried on a Nippon Yusen Kaisha Line freighter, the Toyama Maru docked from the Orient at the Rithet Consolidated piers at 5:30 o'clock yesterday afternoon.

The Toyama carried 6,500 bales of silk in her holds. This is valued at more than $5,000,000. It will be loaded on two trains by the Great Northern Railway at Seattle and rushed to New York with all possible speed. Having sailed from the Rithet piers at 9:30 o'clock last night, the Toyama ought to dock at the Sound City at daylight this morning.

The vessel put ashore sixty-seven bales of silk here in addition to 400 tons of general cargo.

A new master, Captain T. Yamamoto, was on the bridge of the big freighter when she docked here yesterday. He is taking the place of Captain M. Egawa, who is now on the reserve list in Japan.

One passenger, Mr. Ishiro Tanobe, director of a big Japanese importing and exporting firm, came ashore at this port. He left for Vancouver last night on business connected with the Ford Oriental Company of that city.

With a capacity cargo the Nippon Yusen Kaisha liner Yokohama Maru docked at the Rithet piers from Seattle at about 5 o'clock yesterday afternoon, outbound for the Orient. She embarked eight passengers at this port before sailing for Yokohama at 6 o'clock.

SCHOOL EXAMINATIONS

QUALICUM BEACH, June 14.—The examinations for entrance and high school pupils for this district will be held at the Qualicum Beach Superior School.

E. & N. RAILWAY SCHEDULE

Trains leave Victoria at 9 a.m. and 4:55 p.m. daily, for Wellington and way points.

The 9 a.m. train runs through to Courtenay and Port Alberni daily, except Sunday.

Returning, the trains arrive Victoria at 10:50 a.m. and 5 p.m.

On Sundays, between May 22nd and August 28th, inclusive, Train No. 2 will be put back two hours and leave Nanaimo at 3:30 p.m. instead of 1:30 p.m.

For further information apply E. & N. Ticket Office. Phone 1594; or, City Ticket Office. Phone 1270.

Ocean and Coastwise Movements

WEATHER REPORT

ESTEVAN—Cloudy; northwest; 30.29; 58; smooth.

PACHENA—Clear; southwest, fresh; 30.32; 56; smooth.

CARMANAH—Clear; west; 30.15; choppy.

CAPE BEALE—Part cloudy; northwest 30.26; 58; smooth.

ALERT BAY—Clear; northwest, light; 30.23; 66; smooth.

WIRELESS REPORT

Estevan, 8 P.M., Unless Otherwise Stated

CANADIAN FARMER—San Francisco for Victoria, 250 miles from Victoria.

BRITISH MONARCH—Round Vancouver, 322 miles from Estevan at 8 p.m.

ALBERT JEFFERSON — Philadelphia for Grays Harbor, 232 miles from Grays Harbor.

CITY OF VANCOUVER—Round Grays Harbor, 222 miles from Grays Harbor.

CANADIAN OBSERVER—Left Ocean Falls for San Pedro at 5:30 p.m.

KASHU MARU—Muroran for Coos Bay, 810 miles from Coos Bay.

MALTA MARU—Yokohama for Port Alice, 911 miles from Port Alice.

YONAN MARU—Yokohama for Vancouver, 900 miles from Estevan.

HAKUBIRIKA MARU—Astoria for Yokohama, left Astoria at 9 p.m.

NEEESNA—San Francisco for Portland, 134 miles from San Francisco.

HORACE X. BAXTER—Long Beach for Seattle, 236 miles from Seattle.

VESSEL MOVEMENTS

SAN FRANCISCO, June 14—Arrived: P. S. Loop, Malama, Astoria; Maui, Honolulu; Pennsylvania, Boston; Emma Alexander, Seattle. Providencia, Aberdeen; District of Columbia, San Pedro; Multomah, Port Ludlow; Paul Shoup, New York. Fort Armstrong, Port Angeles; R. J. Hanna, Portland; Arizonian, Everett. Sailed: Malama, Hilo; Dochet, New Orleans; Hannawa, Portland; Harvard, Rose City, Akaslan Maru, San Pedro; Dorothy Luckenbach, Oregonian, Admiral Dewey, Portland; Ruth Alexander, Buralico, Seattle.

SEATTLE, June 14—Arrived: Nebraskan, San Pedro; West Mantop, W. S. Miller, Cosuna, Northland, San Francisco; Admiral Rogers, Southeastern Alaska; Arabia Maru, Vancouver. Sailed: Northwestern, Southeastern Alaska; H. F. Alexander, San Francisco; Cosuna, Northland, President Lincoln, Robin Gray, Tacoma.

EVERETT, June 14—Sailed: Lancaster, Baltimore.

PORTLAND, June 14—Arrived: Julia Luckenbach, Mobile, Hull, Newport, Admiral Fiske, Silverado, San Francisco; Norfolk Maru, Yokohama; William A. McKenney, Baltimore; Charles Watson, Los Angeles. Sailed: Lebre, Los Angeles; Admiral Benson, San Francisco; Ms. Childar, Callao.

TACOMA, June 14—Arrived: Brookdale, San Francisco; Alaska, Seward; Robin Gray, Seattle. Sailed: Robin Gray, Seattle.

Arrived

PHILADELPHIA, June 13—K. I. Luckenbach, Seattle.

NAPIER, June 13—West Nivaria, San Francisco.

YOKOHAMA, June 11—West Niger, Portland. June 12: Wheatland, Montana, Seattle.

HONG KONG, June 11—West Nomentum, Portland.

SHANGHAI, June 13—Eldridge, Seattle.

MANILA, June 13—Chinese Prince, San Pedro.

Sailed

HONG KONG, June 13.—President Jackson, San Francisco.

NEW YORK, June 14—American, San Pedro.

YOKOHAMA, June 11—Taiyo Maru, San Francisco.

PANAMA CANAL, June 13.—Robin Hood, San Diego; Willsolo, San Pedro; Solano, San Francisco; Dillwyn, San Pedro; Lokenger, San Francisco.

C.G.M.M. POSITIONS

CANADIAN HIGHLANDER—Left Panama, May 30; due here June 20.

CANADIAN IMPORTER — Bound Newport News for Montreal; due here July 17.

CANADIAN BEAVER—Left Kingston for Guadeloupe and Port of Spain, May 18.

CANADIAN RANGER—Left Panama for Victoria; due here June 18.

CANADIAN SIGNEUR—Arrived North Sydney, May 28.

CANADIAN SPINNER—Left Vancouver, May 28, for Montreal; due here August 17.

CANADIAN TRANSPORTER—Left Victoria for Glasgow, May 23.

CANADIAN WINNER—Left Sydney for Victoria, May 25; due here June 23.

SHIPPING CALENDAR

To Arrive

TOYAMA MARU—From Orient, June 14.

CANADIAN RANGER — From Montreal, June 15.

PROTESILAUS—From Orient, June 17.

EMPRESS OF CANADA — From Orient, June 18.

CANADA MARU—From Orient, June 19.

CANADIAN HIGHLANDER—From Glasgow, June 20.

PRESIDENT MADISON — From Orient, June 26.

KAGA MARU—From Orient, June 32.

NIAGARA—From Antipodes, June 24.

ARIZONA MARU—From Orient, June 27.

To Sail

ALABAMA MARU—For Orient, June 11.

TYNDAREUS—For Orient, June 14.

YOKOHAMA MARU—For Orient, June 14.

PRESIDENT LINCOLN—For Orient, June 21.

ARABIA MARU—For Orient, June 28.

EMPRESS OF CANADA — For Orient, June 30.

ARIZONA MARU—For Orient, July 14.

TRANSPACIFIC MAILS
JUNE, 1927

China and Japan

LONDON MARU (via Vancouver)—Mails close June 1, 11 p.m. Due at Yokohama June 17.

PRESIDENT JEFFERSON—Mails close June 7, 4 p.m. Due at Yokohama June 18; Shanghai, June 23; Hong Kong, June 28.

EMPRESS OF ASIA—Mails close June 9, 8 p.m. Due at Yokohama June 20; Shanghai, June 24; Hong Kong, June 27.

ALABAMA MARU—Mails close June 11, 4 p.m. Due at Yokohama June 24.

TYNDAREUS—Mails close June 14, 12 noon. Due at Yokohama June 29.

PRESIDENT GRANT—Mails close June 21, 4 p.m. Due at Yokohama July 3; Shanghai, July 7; Hong Kong, July 12.

EMPRESS OF CANADA—Mails close June 30, 8 p.m. Due at Yokohama July 11; Shanghai, July 15; Hong Kong, July 18.

Australia and New Zealand

AORANGI—Mails close June 1, 8 p.m. Due at Auckland June 26; Sydney, June 28.

TAHITI—Mails close June 13, 4 p.m. Due at Wellington July 4; Sydney, July 8.

SIERRA—Mails close June 20, 4 p.m. Due at Sydney July 14.

MAURGANUI—Mails close June 29, 8 p.m. Due at Auckland July 18; Sydney, July 22.

Yellowstone Park
For Your Vacation

$46.20 Round Trip from Victoria

NORTHERN PACIFIC
YELLOWSTONE PARK LINE

E. E. Blackwood, G. A., Victoria, B. C.

(186)

Important Notices, Employment, Business and Professional Directory, Wants, Etc.

The Daily Colonist

RATES FOR CLASSIFIED OR WANT ADVERTISEMENTS

One and one-half cents a word each insertion; nine cents a word a week, with a minimum of ten words; cash with order. No advertisement accepted for less than twenty-five cents.

Death and Funeral Notices, $1.50 first insertion; $1.00 for each additional insertion. Marriages, Cards of Thanks and In Memoriam Notices, $1.50 per insertion.

Birth Notices, $1.00 per insertion.

Business or Professional Cards of two lines or under, $2.50 per month. Additional space at $1.25 per line per month.

Advertisers who desire may have replies addressed to a box at The Colonist and forwarded to their private address. A charge of 10 cents is made for mailing replies. In this case add three words ("Box....Colonist") to the count for the number of words.

Out-of-town readers of our advertisements ask advertisers to give address as well as phone numbers, as it is not always possible to communicate through the phone.

The Colonist service is available every day from 8 a.m. to 10 p.m., excepting Sundays. Just call 11.

CLASSIFICATIONS

Acreage for Rent 83
Acreage for Sale 82
Acreage Wanted 84
Agencies Wanted 35
Agents Wanted 18
Autos for Hire 66
Automobiles 65
Births 1
Boats and Launches 70
Business Directory 71
Business Opportunities 69
Cards of Thanks 4
Church Notices 9
Coming Events 15
Country Properties 76
Dancing 35
Deaths 3
Dressmaking 28
Educational 23
Farms for Rent 86
Farms for Sale 85
Farm Produce 41
Farms Wanted 87
Flats and Apartments to Rent 53
Flats and Apartments Wanted 54
Flowers 7
For Sale, Miscellaneous 40
Funeral Directors 8
Furnished Houses for Rent 55
Furnished Rooms to Rent 49
Furnished Rooms Wanted 50
Housekeeping Rooms to Rent 51
Housekeeping Rooms Wanted 52
Houses for Sale 75
In Memoriam 5
Listings Cancelled 77
Lost and Found 29
Lodges and Societies 33
Machinery 64
Marriages 2
Maternity and Convalescent Homes 62
Miscellaneous 37
Money to Loan 31
Monumental Works 8
Music 24
Personal 21
Professional Directory 72
Property for Sale 80
Property Wanted 81
Poultry and Livestock 63
Room and Board 47
Room and Board Wanted 48
Situations Wanted—Female 18
Situations Wanted—Male 17
Summer Resorts 61
Teachers Wanted 18
Timber 30
To Exchange 22
To Rent—Miscellaneous 38
Unfurnished Houses to Rent 58
Wanted—Female Help 14
Wanted—Male Help 13
Wanted—Miscellaneous 46
Wanted to Borrow 32
Wanted to Rent—Furnished Houses 57
Wanted to Rent—Miscellaneous 39
Wanted to Rent—Unfurnished Houses 58
Wanted to Buy—Houses 79

1 BIRTHS

RAYMUR—To Mr. and Mrs. K. M. Raymur, 1315 Monterey Avenue, at the Royal Jubilee Hospital, on June 13, a daughter.

CORKE—On June 13, at Jubilee Hospital, to Mr. and Mrs. L. Moore Corke, a son.

ISMAY—On June 14, at the Jubilee Hospital, to Mr. and Mrs. E. W. Ismay, a son.

TURNER—At St. Joseph's Hospital, on June 13, 1927, to Mr. and Mrs. J. Turner, Cadboro Bay, a son.

LEMMAX—On June 13, at St. Joseph's Hospital, to Mr. and Mrs. R. D. Lemmax, 1331 Pembroke Street, a daughter.

2 DEATHS

LEMMAX—On June 13, at St. Joseph's Hospital, Mary Noaimee, infant daughter of Mr. and Mrs. R. D. Lemmax, 1331 Pembroke Street.

6 FUNERAL DIRECTORS

SANDS FUNERAL CO.
Office and Chapel: 1612 Quadra Street
Phones 3306, 6035 and 7443L

THOMSON'S FUNERAL HOME
1625 Quadra Street
Phone 498 Night and Day

S. J. CURRY & SON
Funeral Directors—Licensed Embalmers
980 Quadra Street Phone 940

McCALL BROTHERS
"The Floral Funeral Home"
Johnson and Vancouver Sts. Phone 383

7 FLOWERS

7A FUNERAL DESIGNS

ARTISTIC FLORAL DESIGNERS, CORNER Flower Shop, View and Broad Sts. Phone 1350.

BROWN'S VICTORIA NURSERIES, LTD.
Central Building, 613 View Street
LEADING FLORISTS
Artistic Designs of All Kinds at the Most Reasonable Prices
Phones 1269 and 219

BALLANTYNE BROS.
Cut Flowers and Designs
639 Fort Street Phone 394
Greenhouses: North Quadra Street

8 MONUMENTAL WORKS

J. MORTIMER & SON—STONE AND MONUMENTAL work. 720 Courtney Street. Phone 1803.

STEWART'S MONUMENTAL WORKS, Limited. Office and yard, corner May and Eberts Street, near Cemetery. Phone 4617.

10 COMING EVENTS

AFTERNOON PARTNER COURT WHIST drive today 2.45, 1230 Gov't St., auspices Joint Rose Court, W.B.A.

A DELIGHTFUL EVENING MAY BE SPENT any Wednesday or Saturday at Hamsterley Lakeside, dancing to the excellent music of Pitt's orchestra, by the beautiful waters of Elk Lake.

DANCE AT CADBORO BAY, RICHARDS' Tea Rooms, Wednesdays and Saturdays, 8.30 p.m. Three-piece orchestra.

DANCE, LANGFORD LAKE TEA ROOMS every Saturday, commencing May 28. Oward's orchestra. Bathing, fishing. Phone Belmont 47.

10 COMING EVENTS (Continued)

DON'T FORGET THE DANCE AT THE REX Theatre, Friday, June 17, 8.30 to 12. An exhibition dance, the bridal waltz, will be demonstrated during the evening by two talented artists of this city. Paver's orchestra.

DANCE, MARIGOLD HALL, FRIDAY, JUNE 17, 9 to 12.30. Refreshments. Admission 50c.

LUXTON HALL DANCE, FRIDAY, JUNE 17, 9 to 1. Pitt's orchestra. Admission 50c.

MOONLIGHT EXCURSION TO ROCHE Harbor, June 15, under auspices of Pro Patria Branch, Canadian Legion. Tickets $1, on sale at Puget Sound Navigation Co., 912 Government St.

NANAIMO-SCOTTISH FOOTBALL — COMmunity trip, under the auspices of the Victoria Unit, Army and Navy Veterans in Canada. Tallyhos will leave the club quarters, 512 Fort Street, on Saturday, June 18, returning on 19th, to give members and friends the opportunity of seeing the Scottish football team play versus Nanaimo. Full reservation should be made at once. Fare $2.50 return. Apply secretary.

PURPLE STAR, L.O.B.A. REGULAR MEETing, Wednesday, 8 o'clock. Officers meet for drill 7 o'clock sharp.

SONS OF CANADA MILITARY 500, WEDnesday. Good prizes. Door closes quarter to nine. Admission 25c.

SILVER TEA WILL BE HELD AT THE home of Mrs. H. O. Kirkham, today, 3 to 5, under the auspices of the W.A. to the Saanich Health Centre. A card party will be held in the evening, 8.30, in the Lake Hill Community Centre. Prizes and refreshments.

THE ESQUIMALT SCOTTISH DAUGHTERS will hold its regular business meeting on Friday, June 17, at 8 o'clock at the home of Mrs. Ford, 471 Constance Avenue.

WHIST DRIVE, WEDNESDAY, 8.30, 1230 Government St. Proceeds in aid of 12th of July. Good prizes.

13 WANTED—MALE HELP

BOY WANTED TO DRIVE LIGHT TRUCK. Apply Northern Junk, 1409 Store St.

COME TO CALIFORNIA TO LEARN ELECtrical or automotive trades. New law permits Canadians to enter America as students. Learn to earn big money in famous million-dollar school. Practical work on new equipment, supervised by expert instructors. Free employment service. Part-time jobs furnished. Write for big free catalogue; state whether electrical or automotive. National Automotive and Electrical School, 4006 S.E. Figueroa Street, Los Angeles, California.

AUTOMOBILE ENGINEERING

CALL AND SEE US ABOUT THAT BOY or young man learning a good, useful trade quickly at our real live, up-to-date school, so he can be useful working in a shop.

THE VICTORIA AUTO ENGINEERING INSTITUTE
Phone 552 755 Broughton St.

EVENING CLASSES, TUESDAY AND FRIday evenings. Commercial, civil service, secretarial, wireless, collegiate and preparatory courses. Sprott-Shaw School.

EARN $10 TO $25 A WEEK IN YOUR SPARE time at home writing showcards. No canvassing or soliciting. We instruct you and supply you with work. Write today. The Menhenitt Company, Limited, 24 Dominion Building, Toronto.

HANDY MAN, MECHANICALLY INCLINED; night work. Must be capable, conscientious and thoroughly reliable. References required. Chance for advancement in engineering. Box 8395, Colonist.

HIGH WAGES PAID TO THE MAN WHO knows. Become an expert auto or ignition expert, battery man, or car painter, and earn big money. We will guarantee you thorough practical training on actual machines. Enrol now for the Summer.

INTERNATIONAL ENGINEERING SCHOOL
910 View St., Victoria

MANAGER, GASOLINE SERVICE STATION. Salary and percentage of profits. $500 cash necessary. Apply J. A. Walker & Co., Ltd., 630 Fort Street.

ONE SALESMAN TO REPRESENT INTERnational organization in Victoria. Apply Mr. Short, 734 Pandora, between 9 and 12 a.m.

RESPONSIBLE PARTY WANTED IN EVERY town to represent collection agency to take care of local reports, collections, etc.; good pay; no selling; experience unnecessary. Write at once enclosing large stamped addressed envelope for reply. Pacific Protective Association, 500 Pacific Block, Seattle, Wash.

WANTED—PARTNER, ACTIVE OR OTHERwise, to join me in a lucrative enterprise that will return large profits. $1,500 to $3,000 required. Will stand fullest investigation. Complete information and references. Write P.O. Box 1027, city.

WANTED—OFFICE BOY. APPLY IN PERson at 9 a.m. Victoria and Island Publicity Bureau, 4 Belmont Block, Victoria.

WANTED—3 EXPERIENCED COMMISSION salesmen for Victoria and district. Splendid openings and assured income. Commission in full weekly. Box 6469, Colonist.

WINTERBURN'S SCHOOL FOR ENGINEERS, marine, stationary, internal-combustion. 221 Central Building, Victoria.

WILL EXCHANGE AUTOMOBILE FOR labor, fencing and rough carpenter work. P.O. Box 969, Victoria.

WANTED—MEN AND BOYS TO CADDIE at Colwood Golf and Country Club. Free transportation provided. Apply A. Marling, professional.

13A SALESMEN AND AGENTS

TWO MEN, HAVING GOOD APPEARANCE and sales ability; experience not necessary. We will teach you how to earn a good income. Permanent position, and good chance for advancement. Apply Box 8318, Colonist.

14 WANTED—FEMALE HELP

COOK-GENERAL, BY THE DAY; GOOD wages. 948 St. Patrick Street, Oak Bay. Phone 7751L1.

EXPERIENCED HAIRDRESSER WANTED; must be able to marcel. Apply Mme. Stanner, 729 Fort Street.

EARN $10 TO $25 A WEEK IN YOUR SPARE time at home writing showcards. No canvassing or soliciting. We instruct you and supply you with work. Write today. The Menhenitt Company, Limited, 24 Dominion Building, Toronto.

EARN $25 WEEKLY, SPARE TIME, WRITing for newspapers, magazines; exp. unnec.; details free. Press Syndicate, 360 St. Louis, Mo.

LADIES' HAIRDRESSING — APPRENTICE wanted; tall, refined girl; all branches taught. Apply Box 8344, Colonist.

MARCEL, CURL, 25c; HAIRCUTTING, 25c; Wednesdays free. Victoria Hairdressing School, 114 Woolworth.

SHAMPOOING, MARCELLING, PAPER curling; curling, haircutting, manicuring, at reduced prices. Phone 3590. B.C. School of Hairdressing, second floor Sayward Bldg.

SIX BERRY PICKERS WANTED. COULD camp on premises. Apply J. E. Grant, R.M.D. 4, Gordon Head.

SCHOOLGIRL AS MOTHER'S HELP. PHONE 840Y.

WANTED—A CAPABLE GIRL TO HELP IN home, sleep out. Phone 3097L.

WANTED—GIRL TO ASSIST WITH HOUSEwork and care of child 2 years old. Phone 6326L.

VICTORIA HAIRDRESSING COLLEGE OPerators in demand. Learn now. 114 Woolworth Building.

WANTED—A WOMAN, OVER 35, TO TAKE charge of 2 children (ages 2 and 3), in a country home; references required. Box 8340, Colonist.

WANTED—FOUR STRAWBERRY PICKERS (experienced), to come daily, starting about 15th June. Phone E. P. Johnston, Keating 18P.

WANTED—100 BERRY PICKERS TO REGister at the Woman's Branch of the Employment Service of Canada, Langley and Broughton Sts., during the next week.

WANTED WEEKLY, SMALL QUANTITY home cooking for sale on commission. Box 8024, Colonist.

WANTED—GIRL TO DO LIGHT HOUSEwork. Phone 5483.

WANTED, IMMEDIATELY, CAPABLE woman for cooking and care of two children in afternoons. $30. Phone 2243L2.

25 STRAWBERRY PICKERS WANTED. Alfred Anderson, Keating. Phone Keating 2W.

14A SALESLADIES AND AGENTS

EXPERIENCED SALESWOMAN WANTED for ready-to-wear, steady position, good wages. Unless experienced, please do not apply. Malleck's, Ltd.

16 AGENTS WANTED

PORTRAIT AGENTS. WRITE FOR CATAlogue. United Art, Ltd., 4 Brunswick, Toronto.

17 SITUATIONS WANTED—MALE

EXPERIENCED BOOKKEEPER, KNOWLedge of customs and shipping, desires position. Box 8438, Colonist.

FARM HAND, 28 YEARS, SCANDINAVIAN, not completely experienced, but good working man. Will come for $30, if steady position. First-class chicken or dairy farm preferred. Box 8449, Colonist.

POSITION REQUIRED BY ADVERTISER (British); working knowledge of both spoken and written Chinese (certificated); has held responsible government employment in China many years, also several years' banking experience, excellent testimonials. Box 8404, Colonist.

SHINGLING, ROOF WORK, PAINTING, kalsomining. Estimates free. Phone 980. 1759 Sixth.

STEADY EMPLOYMENT WANTED IN VICtoria by honest, reliable married man, to put boys school, or will consider small business if living can be made and it will bear strict investigation. Reply in first instance to Box 8309, Colonist.

YOUNG MAN WITH CLOSED CAR WANTS position to drive for lady or gentleman. Box 8439, Colonist.

17A PAINTERS AND DECORATORS

DECORATING, PAPERHANGING, TINTING. First-class work. Moderate prices. Thomas Allen. Phone 4377Y.

17C CARPENTERS AND CONTRACTORS

ALTERATIONS, GARAGES, FENCES BUILT, roofs repaired. All work guaranteed. Phone 7258L1.

ALTERATIONS—ROOFS, REPAIRS, GARages and fences built. Phone 8162L. 1707 Lee Avenue.

IF YOU WANT A CARPENTER, PHONE Secretary of local union, 917.

17E GARDENERS

GOOD ALL-ROUND GARDENER WANTS two days' employment weekly; good references. Phone 5010R.

GARDENER (ENGLISH), INSIDE AND OUT. Hickman, Cambria Rooms, Vancouver, B.C.

LAWNS CUT, HEDGES TRIMMED, BY hour or day. Phone 7294L.

18 SITUATIONS WANTED—FEMALE

ENGLISH LADY DESIRES POSITION AS secretary or companion to lady or gentleman. Good experiences of traveling, or willing to travel with invalid. Apply Box 6454, Colonist.

ENGLISH LADY DESIRES POSITION AS useful maid; good needlewoman and packer, experienced with children; good sailor; references. Box 6421, Colonist.

RELIABLE YOUNG WOMAN WANTS GENeral housework. Box 6440, Colonist.

WANTED—BY RELIABLE EXPERIENCED young woman, practical nursing. Phone 2548X.

WOMAN WANTS DAILY WORK. PHONE 7023R.

21 PERSONAL

A GOOD IDEA! WHY NOT HIRE A pianist for your next party or dance? Phone 251L.

BEAUTY SALON, EXCLUSIVE HAIRDRESSERS. Only thoroughly efficient operators. No apprentices. Note Suite Number 104, Woolworth Bldg.

CRYSTAL GARDEN FOR A SWIM. HALF price if you are a member of the V.A.S.C. Tickets at Royal Dairy, Beehive, Wenger's and McMartin's: seniors, $1; juniors, 50c.

CAN WE HELP YOU? IF YOU ARE LOOKing for a stenographer or position, our free employment service is at your disposal. United Typewriter Co., Ltd., 708 Fort Street. Phone 4798.

ETHEL GEARY, MASSEUSE. HAND MASsage, electric treatments, alcohol rubs. Office, 2 Surrey Bldg., Yates St.

IF YOUR WATCH DOES NOT GIVE SATISfaction, bring it to the "Watch Bench," Brown Block, Broad Street. Mainspring, $1; cleaning, $1. Work guaranteed. Opp. Spencer's.

MARCELLING AND HAIRCUTTING IN your own home by experienced operator. Phone 4061R1.

MARCEL AND CURL, 50c; WATER WAVE, 50c; haircutting, 25c. The Society Beauty Parlor, 101-2 Hibben-Bone Bldg. Phone 5246.

MUSCLE STRAPPING, FACE MASSAGE, artistic hairdressing. Silhouette Beauty Shoppe, 745 Yates Street. Phone 3867.

MARCELLING AND HAIRCUTTING IN your home or mine. Phone 3338L.

PARTY MOTORING TO KOOTENAY would take party; share expenses. Box 6389, Colonist.

RON SMITH'S ORCHESTRA OPEN FOR engagements: two, three or four-piece, as the occasion demands. Phone 251L.

SEE THE NEW CHANDLER FOUR-DOOR Sedan, $1,595, delivered Victoria. Eve Bros., Ltd., Fort and Quadra.

SAFETY RAZORS RESHARPENED, 35c and 35c per dozen. China repaired. 738 Fort Street.

OPENING ANNOUNCEMENT

THE BON MARCELLE HAIRDRESSING PARLORS is now open for ladies' and children's haircutting, marcelling, curling, dry shampooing, manicuring, etc. Usual prices. Five Points, corner Fairfield and Moss St. With or without appointment. Phone 1206. Experienced operators. W. Grant and M. Sprett, late with Chas. Hanson, Hudson's Bay Co.

22 TO EXCHANGE

A FINE TRACT OF 5,000 ACRES IN A fertile B.C. valley, for a Victoria home. Pemberton & Son, 625 Fort St. Phone 388.

FOR SALE OR EXCHANGE—RIVER FRONTage, 1½ acres, with new 7-room house, at foot of best fishing pool in Nanaimo River, picturesque spot, secluded, yet only 500 yards from stage route; suitable for fox farming or chickens; $1,800. Box 8343, Colonist. Or phone 7354Y, evenings.

MY EQUITY IN 10-ROOMED HOUSE AND store for car. Phone 5215L.

WANTED—BABY GRAND PIANO, EUROpean make, will exchange automobile. P.O. Box 969.

7-ROOM FULLY MODERN SEMI-BUNGAlow; living-room 18x16, open fire, built-in effects; hall 16x11, panelled in walnut; polished floors; bathroom with best English fittings, separate toilet, up-to-date kitchen, pantry, scullery; 3 large bedrooms. Barns, garage, roothouse, feed bins, powerhouse, electric light and pumping plant; glasshouse 12x9. 8.66 acres of rich land, all cleared and divided into fields; large tennis lawn. Taxes $16. Will sell or consider exchange for business property or apartment block. J. N. Holland, 208 Pemberton Blk.

44 ACRES WATERFRONT FARM, GOOD buildings, beautiful marine view, well sheltered, lovely home, very productive. Owner would consider property in or near the city in whole or part trade. Full particulars from P. P. Higgs, 208 Pemberton Building.

23 EDUCATIONAL

B.C. DRAMATIC SCHOOL—DRAMA REcital, June 10 and 11, 8 p.m. "Secret Garden," June 24 and 25.

COACHING FOR ENTRANCE PUPILS DURing June at the evening classes of the Sprott-Shaw School. Telephone 28.

COLLEGE GRADUATES INTENSIVE courses. Special vacation rates. New Era Business School. 2892.

SPROTT-SHAW SCHOOL — AFFILIATED with the Business Educators' Association of Canada. Courses include Commercial, Secretarial, Collegiate, Preparatory, Radiotelegraphy. Day School. Night School. Telephone 28 for prospectus. Jas. H. Beatty, managing director.

SHORTHAND SCHOOL, 1011 GOVERNMENT Street. Business subjects, thorough tuition. E. A. MacMillan, principal. Phone 374.

TUITION, MATRIC., ETC., BY M.A. medalist. Moderate. J. J. McLoughlin, 2584O.

TUITION—COACHING, MATRIC SUBJECTS, new method, by experienced Cambridge graduate, terms reasonable. Box 8160, Colonist.

VICTORIA SCHOOL OF EXPRESSION. Mrs. Wilfrid Ord. Open air Summer course commences June 27. Phone 329 or 4913Y.

24 MUSIC

BANJO, MANDOLIN, GUITAR AND ALL stringed instruments taught by W. O. Plowright, 1118 Broad Street. Phone 1653. Res. phone, 1111Y1. Hours, 1 to 8 p.m., except Saturdays.

G. SHRAPNEL, VIOLIN, PIANO (BRUSSELS Conservatoire), 1578 Clive Drive, Oak Bay Avenue.

MRS. E. S. FOOT, VIOLIN AND PIANO. Classes. Private lessons. 1414 Douglas St. Phone 4730.

24A PIANO

HENRY McCLEARY, A.T.C.L. TEACHER'S diploma, piano and singing. Phone 6311R.

Double Service in Want Ads

You can telephone your answers as well as your classified advertisements to The Colonist. Readers are often interested in Want Advertisements that do not carry the names or addresses of advertisers, but a Colonist box number. For the accommodation of those readers who find it inconvenient to write an answer, and to serve the advertiser better, we will take replies to Box Numbers over the telephone.

The Colonist Service is available from 8 a.m. to 10 p.m., excepting Sundays. Phone 11.

24 MUSIC (Continued)

MISS FOX, TEACHER OF PIANO. LESSONS at pupils' homes. Phone 8260L.

24B VIOLIN

ERNEST SEMPLE, VIOLINIST AND teacher. Phones: Studio, 2647, and Res. 2199.

24C SINGING

EVA HART, SINGING AND VOICE PROduction; $5 monthly. Phone 7785R1.

25 DANCING

VICTORIA STUDIO OF DANCING. Stocker Building. Miss Farringdon. Phone 8110, after 2.

28 DRESSMAKING

AN EXPERIENCED DRESSMAKER; WORK by the day. Phone 3730L.

MRS. C. STUART (LATE LONDON, ENG.). High-class dressmaking. 745 Yates.

29 LOST AND FOUND

FOUND—ON BURNSIDE ROAD, AUTO starting motor. Apply Begg Motor Co.

LOST—IN BEACON HILL PARK, SMALL leather handbag containing glasses, knife and purse. Valued as keepsake. Phone Francis, 1153. Reward.

LOST—A CHILD'S SWEATER, NEAR BEAcon Hill School. Phone 8132R.

LOST—BLUE CHECK HOMING PIGEON, with metal ring marked Nurp. 6687. Reward on return to 303 Vancouver Street. Phone 5782L.

LOST—IN HUDSON'S BAY STORE, TUESday, a black handbag containing name and address. Phone 6027Y.

LOST—ON FORT STREET CAR, LEAVING Government Street at about 5.40 p.m., June 13, small alligator valise containing thermos bottle. Reward. E. E. Blackwood.

LOST—BLACK SPANIEL MALE PUPPY, corner May and Cook. Reward. 8128Y.

LOST—LADY'S WRIST WATCH, WHITE gold, initialed E.M. on back. Reward. Phone 7397X1.

LOST—$5 REWARD—PEARL AND DIAmond brooch set in platinum, probably between Postoffice and Douglas St. Phone 3745R2.

LOST—5 KEYS ON PAPER CLIP TIED with string. Reward. Phone Gordon Head 31L.

LOST—THURSDAY, JUNE 9, A GREEN Parker fountain pen, in or near Bank of Commerce, Government St. Phone 66. Reward.

LOST—LICENCE PLATE 6619, IN SAANICH. Finder kindly phone 2730L.

LOST—WATERMAN FOUNTAIN PEN IN Postoffice. Finder phone 346R.

LOST—$5 REWARD—ON SUNDAY NIGHT, near C.P.R. Dock on Government Street, attache case, C.L.D. (gold letters), containing toilet articles, engineer's and first aid certificates. H. D. Fox, Hillbank, V.I.

LOST—ON JUNE 4, SPECTACLES IN BLACK case. Phone 1422, mornings, if found.

SEE THE NEW CHANDLER FOUR-DOOR Sedan, $1,595, delivered Victoria. Eve Bros., Ltd., Fort and Quadra.

30 TIMBER

CROWN GRANT AND LICENSED TIMBER for sale. Cruisers' reports and estimates furnished, with topographical maps. Log brokers. Girdwood & Lewis, Ltd., 117-119 Pemberton Building.

RYAN, McINTOSH, HIBBERSON, BLAIR TIMBER CO., LTD., TIMBER CRUISERS, VALUATORS AND CONSULTING ENGINEERS. Timber for sale in large or small tracts. Crown grant or licence, in any part of the Province. 701-708 BELMONT HOUSE, VICTORIA.

31 MONEY TO LOAN

AGREEMENTS FOR SALE AND MORTgages purchased. Money to loan. Foot & Manzer, Barristers, Bank of Nova Scotia Building, Victoria.

MONEY TO LOAN
ON IMPROVED REAL ESTATE SECURITY
AT CURRENT RATE OF INTEREST

SWINERTON & MUSGRAVE, LTD.
640 FORT STREET

MORTGAGE MONEY
On Improved City and District Property at Lowest Rates
HEISTERMAN, FORMAN & CO.
608 View Street Phone 55

32 WANTED TO BORROW

$750 REQUIRED FOR 3 YEARS OR LESS AT 8%; mortgage good home, central. Box 8323, Colonist.

$250 WANTED FOR THREE MONTHS, generous interest. Box 8205, Colonist.

37 MISCELLANEOUS

ALL YOUR TRASH WILL BRING YOU cash, such as rags, bottles; also tools, stoves, furniture, or anything else. We call anywhere and pay best prices. Phone 8188.

SHAWNIGAN LAKE FREIGHT. PHONE 7553X.

SAFETY RAZOR BLADES RESHARPENED. Single edge, 25c, double edge, 35c per doz. Peden Brothers, 1410 Douglas. Phone 817.

SAWS, ALL KINDS, FILED, SET, GUMMED, etc. Phone W. Emery, 1567 Gladstone Ave.

38 TO RENT—MISCELLANEOUS

FOR RENT—VACANT LOT, 50x100, ON Government St. Good factory site, or garage corner. Would consider a ground rental. Apply to D. Fraser, Colonist Office.

FOR RENT—BUILDING, 50x100, 2 FLOORS and basement, suitable for wholesale house or warehouse. Reasonable rent. Box 7023, Colonist.

NICE STORE, SUITABLE LADIES' HAIRdressing. Bell Apartments, 1021 Cook Street. Apply Suite 4.

TENNIS PLAYERS, TAKE NOTICE — A grass court to be rented by hour. Apply Mrs. Palmer, 3453 Quadra St. Phone 3485R.

39 WANTED TO RENT—MISCELLANEOUS

WANTED TO RENT, SMALL HALL FOR Sundays. P.O. Box 132. Phones 2259 or 1126X.

40 FOR SALE—MISCELLANEOUS

40B CLOTHING, FURS, SHOES, ETC.

GENT'S TAN LEATHER COAT; SUIT MOtorcyclist; $25. 1080 Tolmie Avenue.

40D FURNITURE

BARGAIN—OAK BOOKCASE, WITH GLASS doors. A1 shape, only $18.50. Oddy's, 1813 Douglas St.

BRASS BED, SPRING AND GOOD MATtress, full size, A1 order, bargain, $14.50 complete. Island Exchange, 739 Fort Street.

CARPETS, EVERY DESCRIPTION, GUARanteed clean and sterilized. Largest stock in city. See ours before purchasing. Island Window & Carpet Cleaning Co., 917 Fort St. Phone 2618.

CHESTERFIELD SUITE, 3 PIECES, LOOSE cushions, up. in velour; exceptionally well made; snap, $125. Island Exchange, 739 Fort Street.

ENGLISH BUREAU, 3 DRAWERS, LARGE bevelled mirror; good condition; only $14.50. Island Exchange, 739 Fort Street.

FOR SALE — FUMED OAK BUFFET, clothes rack with pulleys, lady's silk sweater. Apply 815 Caledonia Ave.

FOR SALE — BUNGALOW FURNITURE. Phone 2476L2, mornings.

40 FOR SALE—MISCELLANEOUS (Continued)

FUMED DINING SET FOR $39. SET SIX unused dining chairs, $18; good mission oak dining set, $58; eight-piece oak dining suite, $85; mahogany dining set at $89. British Furniture Mart, 745-747 Fort St.

LIBRARY TABLE, SOLID OAK, 3 DRAWERS, good shape; snap, $14.50. Island Exchange, 739 Fort Street.

SNAP—NICE PAIR OF CHAIRS, UP. IN good tapestry, good as new, only $18.50 each. Oddy's, 1613 Douglas St.

VERY CHOICE MOHAIR CHESTERFIELD suite, with reversible loose cushions. This suite has never been used and is a splendid buy at $225. British Furniture Mart, 745-747 Fort St.

VERY NICE PAIR TWIN BEDS, IN white finish, complete with strong springs and good felt mattresses; all for $49. British Furniture Mart, 745-747 Fort St.

WARDROBE, STRONGLY MADE, WITH drawer at bottom, panel doors; a good buy, $17.50. Island Exchange, 739 Fort Street.

WHITE ENAMEL SINGLE BED, SPRING, mattress, as new. Snap, $10. Phone 451.

WE SELL TO SATISFY
British Furniture Mart 745-747 Fort St.

40E MUSICAL INSTRUMENTS

CORNET, LONG MODEL KING, $75; BANJO, $7.50; ukulele, $2.50; trombone, $15; cornet, long model, $35. Hickling, 741 Pandora.

40F RADIO

4-TUBE RADIO SET, COMPLETE, $60. Phone 4617R.

40G OFFICE AND STORE EQUIPMENT

BURROUGH'S ADDING MACHINE, LIKE new, at less than half price. Stewart's Shoe Store, 1321 Douglas St.

40K BICYCLES AND MOTORCYCLES

BICYCLES, $7.50 TO $27.50. VICTORY Cycle Works, 581 Johnson St.

IT pays to ride—Get a Perfect bicycle. Sold on terms, $5 monthly. Peden Brothers, 1410 Douglas. Phone 817.

SNAP—1923 INDIAN CHIEF 74, OVERhauled, and has good tires; $175. Only needs paint. See it. R. Shanks & Sons, 919 Fort Street. Indian dealers.

40L STOVES AND RANGES

SOUTHALL Stove Store, 753 Fort Street. Monarch and Majestic ranges, slightly used, polished tops. We install. If it's your range, see us.

SEE THE NEW 4-HOLE GLEANER RANGE, only $27.50, at Carter's Stove Store, 822 Fort St. Phone 2163 or 1628.

THREE good rebuilt ranges. Bargains. B.C. Hardware, 718 Fort Street.

40M GOAT DAIRIES

GOAT'S MILK, 10c PT. PHONE 7478R. Burton's Goat Dairy.

40X MISCELLANEOUS

ALUMINUMWARE, DISHES, FURNITURE, rugs, excellent condition. Box 8245, Colonist.

A MULTIGRAPH EQUIPMENT, BARGAIN for $110 cash, or $120 on terms to responsible party. There is double the amount of type that usually comes with new machine, making it possible to do two-page work. Apply 24 Winch Bldg., City.

AN AUTO CAR TENT, 7x7, COMPLETE with steel poles and pegs, 2 folding stretcher beds, in excellent condition. Phone 6596R, evenings.

A HAND-MADE SILK RUG FOR SALE. Phone 5138L.

BOOKS! BOOKS! BOOKS! THOUSANDS TO select from at British Furniture Mart, 745-747 Fort Street.

BABY CARRIAGE WORKS, 943 FORT ST. Phone 4816R. English buggies from $20. Best selection in town. We make and repair.

ELECTRIC MOTOR FOR SEWING MAchine, only $17. 718 Yates.

EVINRUDE, PRACTICALLY NEW, BATtery, starter. Stewart Williams' Sale, Government St.

FIRELESS COOKER, GIPSY KETTLE AND stand, brass dogs, inlaid table, steins, etc. Phone 4363.

FOR SALE, CHEAP—1 WARDROBE, 1 dresser, 1 washing stand, 1 bed complete, 1 kitchen table, 1 round table, 1 washboard, 1 new boiler, 2 axes, 1 diamond and ruby ring. Phone 7719L.

FOUR USED SINGER MACHINES, CHEAP. 718 Yates Street.

FOR SALE—GOOD GRAMOPHONES, $8.75; 10-inch double records, 20c; postcard camera, $12.50; 12-gauge hammerless shotgun, $27.50; rifle, .22 repeater, $9.75; double-row accordion, $12.50; microscope, $4.75; field glasses, $6.75; set of boxing gloves, $4.75; violins, $7.50; two-cell flashlights, 85c; carbide pit lamps, $1.75; late style shell spectacles to fit any sight, $3.75; gold-filled spectacles, $1.75; outer tires, new, $1.45; inner tubes, new, 85c; bicycles, $7.50 and $8.75. Jacob Aaronson's New and Second-Hand Store, 581 Johnson Street, four doors below Government Street. Phone 735.

FOR Sale—Wire for berrying, cheap. Northern Junk Co., 1409 Store Street.

GOAT'S milk delivered in Oak Bay and district. C. H. Unwin. Phone 7507X3.

JERSEY MILK AND GOAT'S MILK, BURNside district. Phone 6994L1.

LARGE FIBRE SUITCASE FOR SALE. Phone 2447, or Box 8436, Colonist.

MALLEABLE STEEL RANGE, $2 PER WEEK. Phone 4689. 715 Pandora, removed from 1424 Douglas Street.

SINGER PORTABLE ELECTRIC SEWING machine, can also be used in camp as hand. 3570 Calumet. Phone 5089L.

SEE THE NEW CHANDLER FOUR-DOOR Sedan, $1,595, delivered Victoria. Eve Bros., Ltd., Fort and Quadra.

WHITE CAP WASHER (USED). 718 Yates.

3 POUNDS OF SCOTCH AND BUDWEISER malt, ¼ lb. hops, 3 lbs. Demerara sugar, 1 yeast cake—all for $1, delivered anywhere. Hill's Grocery. Phone 127 or 138.

Estd. 1908 Oldest Adv. Agency in B.C.

"Advertising is to business as steam is to machinery"

GET OUR PRICES FOR MIMEOGRAPHING, MAIL ADVERTISING AND NEWSPAPER ADVERTISING

We neither expect nor ask big profits on our work. We have given our services for over 18 years through the Press and through the mails at reasonable charges and shall continue to do so. We ask no one to sign a contract, so that our services may be dispensed with at a moment's notice. Why not try us? Phone 1915 for appointment.

NEWTON ADVERTISING AGENCY
Advertisement Writers and Advertising Contractors
Multigraph and Mimeograph Circular Letters and Postcards. Addressing. Mailing.
Rates Quoted on Local, Dominion and Foreign Publications
Suite 24, Winch Bldg. Phone 1915

46 WANTED MISCELLANEOUS

ABSOLUTELY BEST PRICES PAID FOR gents' discarded suits, boots, underwear, antique silver, china, etc. Mrs. Jowitt, 321 Fort Street. Phone 2134.

ABSOLUTELY HIGHEST PRICES PAID FOR rags, bottles, tools, stoves, furniture, or anything you wish to dispose of. We call anywhere, any time. Phone 6186.

ABSOLUTELY BEST CASH PRICES PAID for ladies', gentlemen's and children's good class DISCARDED CLOTHING. Phone 2683, or call Mrs. Wardale, 1603 Douglas Street.

BEST PRICES PAID FOR GOOD CLASS furniture, carpets, ranges, silverware and glassware. Phone 3653.

DON'T HESITATE—PHONE 3408 IF YOU have any furniture you wish to dispose of. Our representative will call and offer current prices. Island Exchange, 739 Fort Street.

GET CASH FOR YOUR DISCARDED men's suits, boots, hats, etc.; ladies' furs, fur coats, etc. Phone 3490, or call Economy Wardrobe, 809 Fort St.

HIGHEST CASH PRICES PAID FOR OLD gold, silver, antique jewelry, silverware, diamonds, etc. J. Rose, 1013 Government St.

PHONE 401—WE BUY GOOD DISCARDED clothing, household linens, china, silverware, jewelry. Best prices paid. We call. Shaw & Co., 735 Fort Street.

46 WANTED MISCELLANEOUS (Continued)

PHONE 8188—WE PAY BEST PRICES FOR bottles, rags, tools, stoves, furniture or anything else you wish to dispose of. We call anywhere, any time. Try us.

RAGS, BOTTLES, SACKS, OLD CLOTHES, junk, etc.; basements cleaned. Phone 5074L.

STAMP COLLECTIONS BOUGHT FOR CASH. D. Lovegren, 1014 Minor, Seattle.

VICTORIA JUNK AGENCY CO.
We Buy Junk
1312 Wharf Street Phone 1336

WATER BALLAST LAWN ROLLER. PHONE 2756.

WANTED—AIR COMPRESSOR AND ENgine, 1½ horsepower. Box 8447, Colonist.

WANTED—FARM WAGON GEAR, FOUR-inch tires. Box 8423, Colonist.

WANTED—FISHING ROD IN GOOD CONdition, complete with reel and tackle. Must be cheap. Apply Box 7234, Colonist.

WANTED—USED LAWN MOWER IN TRADE for new. Carver, 738 Fort.

WANTED—OLD BICYCLES AND PARTS. 581 Johnson Street. Phone 735.

WANTED—FIR STAVE BOLTS. FOR PARticulars write Canadian Western Cooperage, Ltd., Victoria, B.C.

$5000 IN GOLD WANTED. I REQUIRE a lot of gold and silver in my jewelry business. Bring in your old watches, jewelry, diamonds and antique silverware and solid silver. I will make you a generous allowance for other goods, or pay cash. W. H. Wilkerson, Jeweler, 1210 Douglas Street.

47 ROOM AND BOARD

A COMFORTABLE ROOM WITH BOARD, walking distance, private home. Phone 5701L.

AT TANJORE LODGE, 940 FAIRFIELD Road—Furnished rooms; board optional.

AT 845 PRINCESS—BOARD RESIDENCE; central; moderate. Tennis court. Phone 4462.

ABERDEEN Hotel, 941 McClure—Transient and residential; central. Garden. Running water in rooms. Reasonable rates. Tel. 1019O.

CLEAN, COMFORTABLE ROOMS, CLOSE IN; board optional. Kampton, 638 Michigan. Phone 3088.

"OCEAN VIEW," 1460 DALLAS ROAD—Large rooms, facing sea; board optional; moderate terms. Phone 7287X.

PARK LODGE, 912 HEYWOOD AVENUE. Phone 2729L. Large rooms, facing park; breakfast optional. Moderate terms. Garage.

PLEASANT HOME NEAR BEACON HILL Park, suitable for elderly gentleman. 425 Vancouver St. Phone 7692R.

ROOM AND BREAKFAST, SUITABLE FOR young lady. 1512 Amphion St.

ROOM AND BOARD, 966 HEYWOOD AVE., facing Beacon Hill Park; home cooking, private house. Phone 5140X.

THREE furnished rooms, board, gentlemen or ladies, private. Phone 5772R.

1050 SOUTHGATE—Select room and board, close to car, city. Phone 3871L.

48 ROOM AND BOARD WANTED

MAN WANTS ROOM AND PART BOARD with private family; also garage. Box 8445, Colonist.

49 FURNISHED ROOMS TO RENT

CECIL HOTEL
1322 BLANSHARD STREET
BRIGHT, comfortable modern rooms at reasonable rates. Phone 1318O.

BRIGHT FURNISHED ROOMS, FROM $2.50 week; gas. 738 Courtney, near Douglas.

COSY rooms. Housekeeping rooms, suites; modern, central elevator. Ritz Hotel, 718 Fort Street. Phone 51.

CLEAN FURNISHED ROOMS TO LET, 737 Herald Street, near Hudson's Bay store.

DEVONSHIRE House. Ladies' residence, light housekeeping. 732 Fort Street.

FOUR-ROOM SUITE, FULLY MODERN, elevator. Ritz Hotel, 710 Fort Street. Phone 51.

HOTEL BRUNSWICK—Under new management. Clean, comfortable rooms, $3 week and up; housekeeping rooms. Douglas and Yates. Phone 8976.

SUITE OF THREE FURNISHED ROOMS, including water and light, $12 monthly. Apply Hollins, 1318 Broad Street.

734 BURDETT AVENUE—HOUSEKEEPING and furnished rooms, very central; rooms for transients.

51 HOUSEKEEPING ROOMS TO RENT

A FURNISHED HOUSEKEEPING ROOM, $2.25 week; gas and every convenience. 734 Humboldt.

AT 731 VANCOUVER STREET—RENOVATED throughout, nice housekeeping rooms, from $2.50 per week.

APPLY 544 DALLAS ROAD—GROUND floor suite, well furnished; see view. Garage.

BRIGHTON LODGE, 1145 ROCKLAND AVE. —Comfortable housekeeping rooms. Phone 6087L. Mrs. Whitby.

BLACKPOOL LODGE—MRS. POTTER, 212 Dallas, facing sea. Comfortable, reasonable.

BEVERLEY HOTEL-APARTMENTS, 724 Yates Street. Our warm, unfurnished or furnished housekeeping and bedrooms will suit you. Light, heat, hot water, elevator, gas. Jas. A. Griffith, Mgr. Phone 2982.

CLEAN FURNISHED OR UNFURNISHED rooms, cabins, flats; $7 month up. 1036 Hillside.

DELHI HOTEL — HOUSEKEEPING AND single rooms. 817 Yates Street, Mrs. Shelton.

TWO CLEAN HOUSEKEEPING ROOMS, ground floor, central. 838 Yates Street.

51B UNFURNISHED

TWO UNFURNISHED FRONT ROOMS TO rent. Apply 433 Superior. Phone 6343L.

3-ROOM SUITE, ALSO BED-SITTING-ROOM with kitchenette. 2220 Cook Street.

53 FLATS AND APARTMENTS TO RENT

ATTRACTIVELY FURNISHED SUITE, good locality; four rooms, electric range. Prefer permanent tenants; suitable for two or three people. Phone 7844X, mornings or evenings.

A 4-ROOM FURNISHED APARTMENT AT Hampton Court. Phone 902.

ATTRACTIVE SUITE, FURNISHED OR UNfurnished. Stanley Apts., Linden Avenue.

AT NORMANDIE APTS., CORNER COOK and Balmoral—Furnished and unfurnished suites.

AT OLYMPIC, CORNER COOK AND MAY—Comfortable 4 and 3-room suites.

ADULTS — CLEAN, FURNISHED APARTments, $5 up. 1025 Pandora. Ph. 5215L.

A FURNISHED BEDROOM AND KITCHEN with sink, $15; 2 bedrooms, kitchen and sleeping porch, $22.50; bedroom and kitchen, with bath and sink, $20; near town, good locality. Phone 4702L or 1441Y.

AT SAVOY MANSIONS, 749 COLLINSON Street—Furnished suite. Phone 1291.

AT Island Apartments, 2813 Douglas St.—Furnished and unfurnished 3-roomed suites.

AT MOUNT EDWARDS, VANCOUVER ST.—Furnished and unfurnished flat for rent. Phone 2342.

ATTRACTIVE 3-ROOM SUITE, FURnished, cosy, clean, bright. Phone 1754L.

BEACON HILL APARTMENTS, 431 Vancouver—Furnished suite; nr. Beacon Hill Pk.

BRIGHTLICOT—FULLY FURNISHED apartment; nice lawn; near sea and business. 99 Menzies St.

CYN-DO-MYR, LARGEST AND BEST FURnished apartments in the city. Separate entrance; garage. 425 Michigan. Phone 7862L.

CARLTON Apts., 715 Pandora—Suites, furnished or unfurnished, housekeeping rooms. Transients.

COMFORTABLE furnished upper flat, private house; adults. Apply 1147 Fort Street.

FOR RENT—5-ROOMED FLAT WITH GARage, $18. Apply 2520 Fernwood, or phone 5687Y.

FIELD APARTMENTS—Furnished suites; private baths, laundry, garage. Phone 1258O.

FOR Rent—One three and one four-roomed flat, centrally located. Alfred Carmichael & Company, Ltd., 1210 Broad Street.

MOUNT DOUGLAS APARTMENTS, OAK Bay Junction—A completely furnished flat, 5 rooms, including linen; garage; steam heat. Also similar, unfurnished. Phone 579.

MARINE CHALET, OAK BAY (FORMERLY Bellevue Court)—Victoria's finest furnished apartments; near beach, car line and golf links; two rooms, with bath, electric kitchenettes, some with electric refrigeration; unequalled for temporary or permanent residence; $50 to $100 a month. Phone 2754.

53 FLATS AND APARTMENTS TO RENT (Continued)

"MOSTYN HOUSE"—COMFORTABLY FURnished suite, every convenience, east; adults. 957 Meares.

ROCKLAND COURT, CORNER ROCKLAND and St. Charles—The largest and best decorated suite in the city now available in this ultra-modern apartment, 5 rooms, unfurnished or furnished. Phone 5158R.

SCOTT APARTMENTS, 2650 DOUGLAS ST. —Furnished and unfurnished, private bath, large rooms; rates reasonable. 5326O.

ST. HELEN'S, 838 Courtney Street (opposite Cathedral)—Housekeeping rooms and apartments. Rooms for transients. Phone 5861O.

THE KENSINGTON, 918½ Pandora Ave. Suite for rent. Phone 5405O. Adults only.

THE Grange, 850 Linden Ave.—Ground furnished apartments. Phone 8188.

VERY ATTRACTIVE 4-ROOMED SUITE, nicely furnished, private house, good position, large garden, wonderful view. Phone 4563R.

6 FURNISHED ROOMS, GARAGE, CLOSE IN, $45; references. 6437X.

55 FURNISHED HOUSES TO RENT

JAMES BAY—LOWER FLAT, VERY WELL furnished; linen, cutlery, etc.; 3 bedrooms, garage, easy walking distance, close to park, good location. Available till August 31st. $70.

FORT STREET, close to Jubilee Hospital—Lower flat, 1 bedroom, fully and completely furnished, new furniture, piano; careful tenants only; July and August, $50.

PEMBERTON & SON
Victoria, B.C. Phone 388

COMFORTABLE HOUSE, 4 ROOMS, FURnished, in good, high situation on main road; garage. $25. Phone 988L.

EXCEPTIONALLY GOOD HOME, HIGH part Fairfield, easy walking distance. Reasonable rent to careful tenant. Brett & Ker, Limited, corner Government and View. Phone 132.

FURNISHED 6-ROOM BUNGALOW, FERNwood car terminus, $30 per month. Phone 7382R.

FURNISHED BUNGALOW ON BEACH Drive, Oak Bay, for short or long period; electric stove, good view. Telephone Owner, 2807 or 5432L1.

FULLY FURNISHED MODERN 6-ROOM bungalow, garage, 3 bedrooms, linen, silver, for two or three months; good location. Phone 4464R. 1753 Davis St.

FAIRFIELD—5 ROOMS, $45 PER MONTH. Oliver Street, 5 rooms, 3 bedrooms, $45. North Quadra, 4 rooms, $40. Oak Bay, partly furnished, 5 rooms, $45.

C. S. MARCHANT
Phone 3874 111 Pemberton Bldg.

GONZALES HILL—BEAUTIFUL MODERN home, overlooking sea, 2 sitting-rooms, large sunroom, 4 bedrooms, sleeping porch, 2 bathrooms, pretty shady garden, lawn, garage, basement with furnace; rent $200 monthly. Apply 349 Foul Bay Road. Phone 6338R.

HOUSES, FURNISHED OR UNFURNISHED, for rent or for sale, on easy terms. Fred M. Russell, 113 Pemberton Building. Phone 4533.

NINE-ROOM FULLY FURNISHED RESIdence, in secluded location, Oak Bay, with large grounds. Two bedrooms and bathroom on main floor; three bedrooms and bathroom on second floor. Chinaman's quarters, garage. For two months or more. Possession at any time at $150. Fine, fully furnished and beautifully finished residence, best district, wonderful views, large grounds, secluded. Contains four reception-rooms, four bedrooms, sewing-room, maid's room, two bathrooms; garage. For June and July at $300 monthly. Many others on our lists. The Royal Trust Co., Belmont House, Victoria, B.C.

THREE-ROOM COTTAGE, CLEAN AND comfortable; close in; light, water. Would suit couple. Phone 5110L.

TO Rent—Furnished house, 5 rooms, Foul Bay Road, $60 per month. Arthur E. Haynes, Limited, 725 Fort Street, Victoria, B.C.

WELL-FURNISHED BUNGALOW WITH 2 bedrooms, good location; silver, linen, water, phone, garage; three months; $55. Cosy 4-room bungalow, Gorge Road; garden, garage, all good condition; $35. L. M. Rosevear, 212 Union Bldg. Phone 5900.

WE HAVE A LARGE SELECTION OF attractive homes to rent furnished. You will in all probability find what you want with us. Swinerton & Musgrave, Ltd., rental agents. 640 Fort Street.

$26 MONTH—VERY PLEASANT COMfortably furnished cottage, every convenience, new condition. 1744 Second Ave. Phone 4262L.

4-ROOM FURNISHED BUNGALOW, 3-PIECE bathroom, good garden, close to bus and car, Mt. Tolmie. Christmas Avenue, off Shelbourne.

56 UNFURNISHED HOUSES TO RENT

PEMBERTON & SON

1024 REDFERN, 6 rooms	$16.00
1030 BRIGHTON, 6 rooms	25.00
596 OLIVER, 5 rooms, garden	35.00
1543 ELFORD, 7 rooms, garage	40.00
146 CLARENCE, 8 rooms, good grounds	40.00

625 Fort St. Phone 388

536 LINDEN, 7 ROOMS, 3 BEDROOMS, garage	$60.00
1216 Richardson, 8 rooms, 5 bed, garage	45.00
1150 May, 8 rooms, 4 bedrooms	35.00
717 Queens, 8 rooms, 4 bedrooms, garage	32.50
949 Foul Bay Rd., 5 rooms, 5 bedrooms	22.00
1232 Yates, 7 rooms, 2 bedrooms	30.00
459 Belleville, 8 rooms, 4 bedrooms	30.00
1034 Rockland, 7 rooms, 4 bedrooms	20.00
306 Chester, 5 rooms, 3 bedrooms	25.00
634 Cornwall, 5 rooms, 3 bedrooms	25.00
1044 McClure, 5 rooms, 3 bedrooms	25.00
1425 Vancouver, 5 rooms, 2 bedrooms	25.00
1411 Haultain, 6 rooms, 3 bedrooms	25.00
1609 Pembroke, 5 rooms, 3 bedrooms	20.00
246 Howe, 4 rooms, 2 bedrooms	15.00
1258 Johnson, 8 rooms, 2 bedrooms	17.50

HEISTERMAN, FORMAN & CO.
608 View St. Phone 55

FOR RENT

A DELIGHTFUL 9-ROOMED HOUSE ON THE SEAFRONT. Rent reasonable to suitable tenant. Quite large enough for two families. This property can be purchased, the tenant having the first option. Apply D. Fraser, Colonist Office. Evening telephone 1332R.

A COSY 3-ROOMED COTTAGE, FINE GARden, fruit trees and flowers, good place for chickens. Rent $12.50 per month. Possession July 1, or sooner if required. Key at 316 Jessie Street. Apply to D. Fraser, Colonist Office.

FIVE-ROOM BUNGALOW, FAIRFIELD, good condition, $35; four-room bungalow, Foul Bay, $25; six-room house, close in, $12. L. M. Rosevear, 212 Union Bldg. Phone 5900.

FOR RENT OR SALE—5-ROOM HOUSE, store attached. For particulars apply 2121 Cadboro Bay Road. Phone 3263L.

MODERN 5-ROOM HOUSE, IN NICE DIStrict, with garage, $20. P. P. Higgs, Pemberton Building.

SIX ROOMS, NEAR UPLANDS, COUNTRY surroundings, city conveniences; low rent. Phone 2462X1.

TO RENT—5-ROOM HOUSE, $15 PER month, with water. Phone 5782R.

TO RENT—6-ROOM HOUSE, CLOSE IN, nice garden, $18. Phone 4121.

4-ROOM HOUSE, 346 HOWE ST. ALSO 250 Howe St., 4 rooms. A. Edwards, Elk Lake, R.M.D. 1, Royal Oak.

8-ROOM HOUSE, FULL SIZE BASEMENT, hot water heating, furnished or unfurnished. Investment period. Garden, fruit trees, garage. Phone 6410R2.

743 VANCOUVER ST., NINE ROOMS, modern, basement, furnace, now vacant; $35. 50 Government St., ten rooms, one bathroom on each floor, Rund heater, now vacant; $35. 127 Bushby St., eight rooms, modern, basement, good garden, now vacant; $35. 1598 Rockland Ave., nine rooms, two bathrooms, hot water heat, beautiful grounds, magnificent view, now vacant; $75. The Royal Trust Company, Belmont House, Victoria.

58 WANTED TO RENT—UNFURNISHED HOUSES

WANTED—FIVE OR SIX-ROOM HOUSE, unfurnished. Phone 7424X.

61 SUMMER RESORTS

PATRICIA BAY

A FEW DESIRABLE DOUBLE LOTS FOR YOUR SUMMER CAMP AT $600.
SPARLING
AT DEEP COVE TEL. SIDNEY 16Y

BUENA VISTA HOTEL, COWICHAN BAY, now open. Also camp site. Meals, rowboats, fishing, etc. Terms reasonable. B. Saunders, Prop.

CADBORO BAY—FURNISHED COTTAGES, camps, camp sites. Richards. Ph. 5297R1.

A Mart for Busy Readers--House and Business Property for Sale and Exchange

61 SUMMER RESORTS
(Continued)

COUNTRY HOUSE ON COWICHAN BAY, 2 sitting and 4 bedrooms, usual offices, partly furnished or unfurnished, beautiful garden, leading to own beach, close to tennis courts; good water supply, garage. Apply 249 Foul Bay Rd., Victoria. Phone 6336R.

ELK HOTEL, COMOX BAY, V.I.—A CHARMing country inn off the beaten track. Golf, fish, baths, boat, and play tennis to your heart's content, or rest peacefully amid beautiful surroundings. Come once!

BRENTWOOD
Next to Butchart's Gardens and West of College

EXCEPTIONALLY good, well-furnished cottages, three to five rooms; electric light in all rooms, large verandas, piped water. Magnificent views, warm sea bathing; splendid salmon fishing. Also a few floored and walled tents to rent.
E. B. ANDROS, TOD INLET P.O., B.C.
Tel. Keating 48R

FOR SALE—LANGFORD LAKE, LEIGH RD. —4-roomed house, furnished, sleeping porch; nice beach, boat; fenced, city water. Phone 4330Y.

FURNISHED CAMP TO RENT AT CORDOVA Bay. Phone 3406R.

HARBOR HOUSE HOTEL, GANGES HARbor. An ideal spot to spend a holiday. Bathing, boating, fishing, tennis, billiards (good table). Terms moderate.

ROOM AND BOARD, FARM HOUSE, ALSO furnished tent, Cadboro Bay. Cream, new laid eggs, chicken, fresh fruit and vegetables; good cooking. Phone 7909Y2.

SPEND A PEACEFUL HOLIDAY AT WOODside Farm, Sooke, V.I., B.C. Excellent food, private beach, tennis, riding. Moderate terms. Apply to Mrs. A. Glina.

SHAWNIGAN LAKE, FURNISHED HOUSE; Prospect Lake, furnished house. Phone 4048R, mornings.

SUMMER COTTAGE, TWO ROOMS AND sleeping porch, to rent for June and August. Also accommodation for several boarders. Rates very reasonable. Splendid bathing beach, good fishing; beautiful view. Apply Mrs. Stewart, Silver Beach, Galiano Island.

SOOKE — FOUR ROOMS, FURNISHED, bath, etc. Apply 1215 Broad St., Barber Shop.

TO RENT—FURNISHED COTTAGE FOR July and August; hot and cold water; near lake. Apply A. H. Plows, Shawnigan Lake, B.C.

TO LET OR FOR SALE—CORDOVA BAY—Five-room house. Phone 8043L.

WATERFRONT COTTAGE AT PROSPECT Lake; $15 the season. Phone 4121.

1 NICE ROOM AND CAMP KITCHEN FOR rent by the month, View Royal Beach. Suit gentleman or lady. Box 6207, Colonist.

4-ROOMED WATERFRONT COTTAGE, VERanda, bathing hut, fully furnished, for Summer months. Apply J. Hepworth, Cliffside, E. & N. Railway.

61A COTTAGES AND CAMPSITES

AT CORDOVA BAY—4-ROOM COTTAGE, partly furnished. Phone 1116X.

WATERFRONT APARTMENT ON VICTORIA Beach; modern conveniences; July, $40. Phone 6045L2.

63 POULTRY AND LIVESTOCK

63A POULTRY AND SUPPLIES

BEST PRICES PAID FOR POULTRY. Seaview Poultry Farm, 422 Dallas Road. Phone 6960.

HIGH-CLASS NEW ZEALAND STRAIN White Leghorn young pullets. Winter layers from trapnested stock. Byng, Savannah Poultry Ranch, 6881 Savannah. Phone 3745Y1.

THIRTY DUCKLINGS, 5 DAYS OLD, 30c each. Phone 2945X.

300 WHITE LEGHORN CHICKS, READY June 16th, $15 100. H. J. Bell, Holland Avenue, R.M.D. 3. Market Stall 29.

HATCHING EGGS

PARTRIDGE and White Wyandotte, Barred Rock, Single and Rose Comb R.I.R., Dark Cornish Game. 897 Old Esquimalt Road. Phone 4797R.

63B HORSES

GOOD HOME FOR QUIET SADDLE AND harness horse, about 14 hands, light work. Also cow, giving 2 quarts milk. Albert Munckton, Metchosin.

SPLENDID SADDLE AND DRIVING HORSE, 5 years; good action; sell cheap. Good Jersey cow. Reilly, opp. McKenzie Ave. School.

SADDLE HORSES BOUGHT, SOLD, boarded, reasonable rates. Dalhousie Stables, Willows.

63C CATTLE

FOR SALE—4 COWS, IN FULL MILK, 2 others, due in August. Vimpany, McRae Avenue, off Cedar Hill Road.

63E GOATS

FOR SALE—GOOD GOAT, GIVING 3 quarts; $15. 3234 Albina Street.

TWO THREE-QUARTER TOGGENBURG goats, milking 6½ and 7 lbs., respectively, after 14 months' consecutive milking without rebreeding; price $35 and $30, or $60 for the two. Frame, Deep Cove, R.R. 1, Sidney.

2 NANNY KIDS, FROM GALLON MILKER, sired by Ben Nevis. 2661 Inlet Avenue, Saanich.

63F DOGS

AT STUD—WIRE FOX TERRIER, ULIDIA Fracas, 47677; nothing better. Second Kennels for terrier and Scottie pups for sale. 3267 Quadra Street. Phone 4638R.

FOX TERRIER PUPPIES (SMOOTH), registered stock, Ch. Darrell strain; ten weeks old. $30 and $25. 3740 Douglas Street. Phone 8020L.

FOR SALE—GORDON SETTER PUPPIES (male), best hunting strain. Phone 7798R.

PEDIGREED POLICE DOG, FEMALE, 11 months; prize winner. Phone 1907R.

63H RABBITS

FOR SALE—3 BLACK SIBERIAN DOE RABbits and young ones. 2542 Graheme St.

63X MISCELLANEOUS

FOR SALE — GOOD SINGLE WAGON, three-inch tires, box, etc., complete, $65. Apply A. C. Armour, Old West Road, Royal Oak.

GOOD PASTURE, SHADE, WATER, FOR horses, $1 per week; heifers, 75c week, sheep, 15c week. Albert Munckton, Metchosin.

PIGS WANTED, BACON TYPE. PHONE 2516 or Colquitz 44Q.

65 AUTOMOBILES

FOR EXCHANGE—A 7-PASSENGER TOURing car, in A1 shape, for household furniture or piano. Private. Box 7483, Colonist.

65A FOR SALE

AUTOS PRICED TO PLEASE—CHEV., 1924, 4-door Sedan, new full balloon tires, new battery, new Duco blue finish, ready for the Summer touring, $595. Hupp roadster, Model R, new Duco finish, mechanically right, $395; Cadillac, Model 57 7-passenger, really in shape, $425; Chev. 1920 touring, only $75; Republic 1-ton truck, $225; a body and top for 1920-21 Overland 4 touring at a bargain! also F.B. Chev. touring body cheap. Other bargains in cars and parts. W. FRANK CAMERON AUTO WRECKING, 949-958 View St. Phone 1555.

A REAL SNAP—A 1926 FORD TUDOR Sedan, in excellent condition, for immediate disposal, $575 cash. This car must be seen to appreciate the value offered. Apply, after 6 p.m., to 6640 Roseberry Avenue, or phone 773, before 5 p.m.

FOR SALE—1924 CHEVROLET SUPERIOR touring, $400, terms. Phone 5626R.

FOR SALE—1920 DODGE, $200. ALSO SIX-cylinder Pontiac engine; would make fine launch engine. Phone 1061L.

FOR SALE—TUDOR FORD SEDAN, NEARLY new. Apply 1325 Balmoral Road, after 6 p.m.

FOR Sale—1921 Ford delivery. A snap for cash. Phone 270. Louie Nelson's Garage.

FEDERAL trucks. Cameron Motor Co., local distributors, 944 Fort St. Phone 4653.

IF you want to sell your car, see Old Cameron, 1928 Douglas.

LEAVING CITY, MUST SELL 1924 STAR touring; excellent condition; fully equipped; only run 6,000 miles. For particulars phone 7516L1.

McLAUGHLIN-BUICK SNAP—A MASTER Six, in running order. First reasonable offer takes it, as it must be sold at once. Apply 651 Short Street, Saanich.

MAXWELL TRUCK, 1½-TON, $675; KISsell, 1½-ton, $300; Republic, 1-ton, $325; also 1923 Ford touring, $225. All good buys. Cameron Motor Co., 944 Fort St.

AUTOS and PARTS at
JUNKIE'S, 937 VIEW STREET

MOTORS, gears, axles, generators, starters, magnetos, wheels, rims, tops, windshields, cushions, batteries, carburetors, vacuum tanks, etc. Used tires and tubes, all sizes. 36 x 6 wheels and rims. Giant, Republic, Commerce and Maxwell truck parts. Cadillac 8-cylinder chassis, $350. Cadillac, model 57 speedster, $750. Hudson speedster, $750. Hudson touring, $350. Big Six Studebaker, 7-pass., $375.

65 AUTOMOBILES
(Continued)

NASH FOUR CLOSED 5-PASSENGER, REcently overhauled, $700. Would take Ford light delivery as part payment. Box 6167, Colonist.

OVERLAND, LATE 1923, A1 MECHANIcally; new top. Phone 7391Y.

PARTS—FOR TRUCKS AND CARS—PARTS Republic from 1 to 5-ton, Federal, Garford, G.M.C., Traffic, Ford 1-ton, Cadillac Eight, Hudson Super-Six, Chevrolet, Overland Four, and Scripps-Booth and Dodge.
SEE CLARKE FOR PARTS AND USED TRUCKS
WE WILL SAVE YOU MONEY
3½-ton Packard, Just overhauled; 5-ton Alca, 2-ton Garford, 2-ton Velie. Trailers from 1 to 5-ton. Hudson Super-Six sedan, Chevrolet 490, Nash touring, Ford light delivery.
CLARKE'S GARAGE 631 View St.

PARTS YOU NEED AT PRICES YOU CAN afford. Cut-Rate Auto Parts, 941 View Street. Phone 838.

WE HAVE THE BEST USED CAR VALUES EVER OFFERED

HERE'S A REAL ONE

PONTIAC 2-DOOR SEDAN, almost new, in first-class condition and at a tremendous reduction.

Be sure and see this one.

ALSO A NUMBER OF OTHERS
At Greatly Reduced Prices

A. W. CARTER, LIMITED
Hudson Super Six and Essex Super Six
615 Courtney St. Phone 846

SNAP—1924 DODGE TOURING, EXCELLENT condition, $675. Phone 463R.

SEE the new Chandler Four-Door Sedan, $1,595, delivered Victoria. Eve Bros., Limited, Fort and Quadra.

SEE THE LATEST HUPMOBILE STRAIGHT EIGHT, now on view at our showrooms. The largest selling straight eight in the world. Our values in used cars cannot be beaten in Victoria.

Open Evenings.

CONSOLIDATED MOTORS (Victoria), Ltd.
666 Yates Street Phone 2178

USED tires for sale, all sizes. Tire and tube repairing and retreading. Douglas Tire Shop, 2642 Douglas Street. Phone 324L.

STAR SPORT TOURING, 1926 model, like new	$750
1926 CHEV. 4-DOOR SEDAN, front seat is made to let down and form a bed. A snap at	$900
1927 CHANDLER "8" COUPE. A new car guarantee given with this	$1275
1924 DURANT TOURING	$450
FORD BUG	$90
1924 FORD COUPE. Lots of special equipment on this car	$435
FORD TOURING	$165
CHEV. TOURING, with Winter top, all glass enclosed. A snap at	$275

Easy Terms

EVE BROS., LIMITED
Distributors for Paige, Jewett and Chandler
Phone 2552

"GETTING READY TO MOVE TO YATES STREET"

USED CAR PRICES

OVERLAND 91 TOURING	$385
FORD COUPE, Ruckstell axle	$465
STAR SPORTS TOURING	$585
HUDSON 7-PASSENGER TOURING	$585
OLDSMOBILE SPORTS TOURING	$650
DODGE DE LUXE SPECIAL TOURING	$900
CHRYSLER SIX BROUGHAM	$1350
JEWETT DE LUXE SEDAN	$1550
CADILLAC PHAETON	$1700

Compare Values and Conditions and You'll Find These Cars Right

THOS. PLIMLEY, LTD.
Broughton Street Phone 697 — Yates Street Phone 118

JUST DOWN THE STREET OR AROUND THE CORNER FROM YOU IS PROBABLY THE OWNER OF AN H. A. DAVIE, LTD., USED CAR. HE IS SATISFIED. ARE YOU?

McLAUGHLIN-BUICK MASTER FOUR, in particularly good condition. Duco finish, four-wheel brakes, and complete equipment. Covered by our guarantee	$800
McLAUGHLIN-BUICK SPECIAL SIX, a 1925, in splendid condition. Complete equipment includes trunk rack on rear	$950
McLAUGHLIN-BUICK MASTER SIX; just been refinished and fitted with new top. First-class throughout and covered by our guarantee	$500
STUDEBAKER SPECIAL SIX, in splendid condition inside and out. Complete equipment. Covered by our guarantee	$700
FORD. In fine condition, equipped with shock-absorbers, etc. Covered by our guarantee	$330

OTHERS—REASONABLE TERMS

H. A. DAVIE, LIMITED
McLAUGHLIN-BUICK AGENCY
860 YATES STREET PHONE 6900
OPEN EVENINGS

REAL SNAPS

1919 FORD TOURING, new rear-end, good battery, self-starter, and altogether in splendid running order $85

OVERLAND "4" ROADSTER, new Duco finish, good tires, and in splendid condition $250

FORD TOURING, newly painted, Ruckstell axle and extras; also good tires and a fine running car $295

1923 CHEV. TOURING. A ride will convince you $300

McRAE, MELDRAM MOTORS, LTD.
Phone 1093 — 622 Yates St.
Oakland and Pontiac

MORE VALUE THAN THE PRICES SUGGEST
1921 DODGE Touring, real good shape $400
1920 DODGE Roadster, new tires, etc. $450
1922 Series DODGE Touring $400
1921 DODGE Panel Delivery, reliable $325
Let us demonstrate to you the NEW DODGE with the NEW MOTOR. 20% more speed, 20% more power, 15% more mileage. Standard gearshift.

A. E. HUMPHRIES MOTORS, LTD.
956 Yates Street Phone 478
Open Evenings, 7 to 9

1925 FORD COUPE, BALLOON TIRES, two new on rear, has underslung rear spring, dome light, blind radiator shutters and other extras. The motor has just been thoroughly overhauled. Phone Mues at 478. Price $475.

1925 COUPE, LATE MODEL, BALLOON tires, speedometer, Holley vaporizer, Delco ignition, motometer, new paint; $475, terms. Must be seen to be appreciated. Empress Garage.

1 LEXINGTON TOURING, 1926, IN A1 condition, 6 wire wheels. Phone 5029.

1920 McLAUGHLIN 5-PASS. TOURING, excellent condition, new tires, side-curtains. For sale by owner. Phone 1081R or 847.

1 HUDSON, 1921 4-PASS. SPEEDSTER model, for sale. Phone 5539.

1920 McLAUGHLIN SIX, EXCELLENT condition; snap at $325. Louie Nelson's Garage. Phone 270.

1926 FORD TOURING, FIRST-CLASS condition, 5 balloon tires, speedometer, dash light, pedal pads, door handles, glass for rear curtain. Snap for cash, $365. Box 8244, Colonist.

1926 FORD LIGHT DELIVERY, VERY little used. Price $465 cash, or terms. Apply Box 8471 Colonist.

65 AUTOMOBILES
(Continued)

ANOTHER CAR LOAD OF
OLDSMOBILES
Will Arrive on Monday

PRICES, fully equipped in Victoria, from $1495

MASTERS MOTOR CO., LTD.
615 Yates Street Phone 372

USED CAR SNAPS

CHEVROLET SUPERIOR, in very good shape	$325
FORD TOURING. Runs and looks fine	$300
STUDEBAKER BIG SIX, 7-passenger, extra good	$650
FORD COUPE, fully equipped and a snap	$485
OLDSMOBILE TOURING; a real sturdy family car	$495

WE HAVE OTHERS, TOO

MASTERS MOTOR CO., LTD.
OLDSMOBILE DEALERS
615 YATES ST. PHONE 372

SECOND
QUARTERLY
SALE OF
USED CARS
NOW ON

EVERY QUARTER OF THE YEAR our entire stock of used cars is placed on sale at absolute disposal prices.

These cars are thoroughly reconditioned and are sold with our absolute warranty of condition.

It's the chance of a lifetime to save several hundred dollars on a reliable car.

FIFTY CARS NOW ON SALE—ALL MAKES—ALL PRICES CUT TO THE LIMIT.

We take used cars as part payment and arrange easy terms on the balance.

OPEN EVENINGS

BEGG MOTOR CO., LTD.
Yates at Quadra Street

SEMI-ANNUAL VALUES

GUARANTEED RECONDITIONED FORD cars are your protection because they give you miles of service and satisfaction, batteries and tires are in excellent condition, and the finish is the best. We guarantee our cars for 30 days, with 10 days' option, if not satisfied, of applying your deposit on any other new or used car. That is the reason why 240 Victorians have purchased guaranteed cars from us this year.

TOURING car, in good running order. Has new lacquer finish, good tires	$175
1925 TOURING, completely overhauled throughout, finished in moleskin color, good tires, now	$355
1924 COUPE, finished in Naiad green color, with 4 new tires, mechanically perfect, for	$398
1925 COUPE, just like new, sagebrush lacquer finish, now	$450
1926 COUPE, grey lacquer, with 5 balloon tires. This week's special	$570
TUDOR SEDAN, in excellent running order, new finish, now	$215
1923 TUDOR SEDAN, many accessories, shock-absorbers, etc., 5 tires, licence	$315
1924 FORDOR SEDAN, 3 new tires, completely overhauled, 4-speed drive, and finished in 2-tone color, now	$485
1921 LIGHT DELIVERY, in excellent running order, with good tires, licence	$145
1926 ROADSTER, condition like new, now	$455
TRUCK, equipped with express body and rab. pneumatic tires. A real bargain at	$100

NATIONAL MOTOR CO., LTD.
831 Yates Street Phone 4900

SPECIAL BARGAIN

JEWETT DE LUXE SEDAN, 1924 model, with balloon tires. This car has been in private use only, and is in first-class condition. For $1025

JAMESON MOTORS, LIMITED
740 Broughton St. Phone 2246

7-PASSENGER TOURING, ONE OF HIGHest grade make. Owner leaving city, so must be sold immediately. Wonderful condition, balloon tires, good looking and economical to operate; ready to go anywhere; ideal family car. You can earn the price of this car in a month in livery business.

For demonstration call at
910 VIEW STREET, or PHONE 7858

JAMESON MOTORS, LIMITED
RED TAG
GUARANTEED USED CARS ARE BETTER
When dealing with Jameson Motors on a used car you are buying from a firm with a character. You are fully protected, as well as getting a lower price than elsewhere.
SUMMER HOLIDAY SPECIALS

McLAUGHLIN MASTER SIX TWO-DOOR SEDAN (Red Tag), with full equipment. Runs and looks like new. Price	$1745
HUDSON 7-PASSENGER TOURING (Red Tag), 1925; full balloon tires, refinished in Duco. Snap for	$950
FORD DELIVERY, with a first-class body, all in first-class order. A real snap for	$225

OPEN EVENINGS
JAMESON MOTORS, LIMITED
740 Broughton St. Phone 2246

1922 DODGE TOURING FOR SALE, IN first-class condition. Will give terms to responsible person. Price $450. Can be seen between 5 and 6 p.m., 959 Victoria Avenue.

$500—1925 STAR SPECIAL TOURING, bumper, windshield wings, automatic windshield wiper, spotlight, spare tire. Phone 4016X6.

65B WANTED

WANTED—FORD LIGHT DELIVERY AS part payment for Nash Four closed car, running splendidly. Box 6168, Colonist.

WANTED—FORD BUG. APPLY BOX 1111, Colonist.

WANTED—LIGHT TRAILER TO CARRY camping equipment. Would purchase or rent. Box 8375, Colonist.

69 BUSINESS OPPORTUNITIES

69B RETAIL STORES

GENERAL CORNER STORE BUSINESS, situated on good corner, no competition. Owner states doing at least $4,800 turnover a year. $500 worth of stock, fixtures $125. Rent for store and living quarters $30 a month. Ill-health cause of sale. Will take it (CASH) $850

PEMBERTON & SON
625 Fort Street Phone 288

69C HOTELS, APARTMENTS, ROOMING HOUSES

IDEAL LOCATION, 5 MINUTES FROM Postoffice, housekeeping, business, $1,200. Phone 5963L. Box 8224, Colonist.

69X MISCELLANEOUS

A FINE CORNER GROCERY STORE, NICE location. Large stock, valuable fittings. Trade $700 a month. Good living quarters, very low rent. Bargain at $1,300. Phone 4248R.

IF YOU WANT AN APARTMENT BLOCK, rooming house, hotel or other business, come and see me. P. P. Hiass, 206 Pemberton Bldg.

To Out-of-Town Subscribers

Out-of-town subscribers who wish to answer advertisements in which only the telephone number of the advertiser is given, may mail their replies to The Colonist, and The Colonist will communicate such replies to the advertiser.

69 BUSINESS OPPORTUNITIES
(Continued)

POULTRY AND DELICATESSEN STORE for sale. Going concern. Good money-maker for two or three people that can do their own work. Seven extra rooms to rent out. Good location." The Griffith Co. Phone 1462.

WE OFFER FOR QUICK SALE FRUIT AND confectionery, doing good business, on main thoroughfare; $1,200 cash. Reply P.O. Box 542, Victoria.

BUSINESS SNAP

120 FEET SQUARE, ON DOUGLAS ST., S.E. corner Pembroke, with five frame stores and one pressed brick store building.
PRICE FOR IMMEDIATE SALE, $6,000

ALFRED CARMICHAEL & CO., LTD.
Real Estate—Insurance—Investments
1210 Broad Street

70 BOATS AND LAUNCHES

ARMSTRONG BROS.—Marine ways, expert machinists. 134 Kingston Street. Phone 3034.

FOR Sale—Jap model trolling boat, 32x7.9, 10-h.p. Frisble engine; price $575. Apply S. Fairclough, Coal Island, via Sidney.

FOR SALE—HOUSEBOAT, 3 ROOMS. Apply 2166 Davin St., Burnside Road.

SALMON TROLLER, COMPLETE. APPLY foot of Discovery Street, or Box 8436, Colonist.

18-FT. DOUBLE-END MOTORBOAT, WITH cabin top, 3½-horsepower engine; boat and engine in good order, $135. Jones, 627 Fort Street.

21-FT. LAUNCH, COMPLETE WITH Engine and sail. Will trade for small car or sell for cash. Box 6183, Colonist.

21-FT. seaworthy launch, in good shape, complete with engine and sail, $125. Phone 8612Y.

71 BUSINESS DIRECTORY

AUTO RADIATORS AND FENDERS

AUTO Radiator and Fender Specialists. Workmanship that cannot be excelled. BURGESS BROS.
1209 Quadra Street Phone 2287

BATHS

CRYSTAL GARDEN—Sea water bathing; hot sea water and Turkish baths. Phone 7297.

BRICK AND CEMENT

CHIMNEYS, mantels, boiler work, cement work. Horspool, 663 Davida Avenue, Gorge.

BUILDERS AND CARPENTERS

ANYTHING in building or repairs. Phone 1793. Roofing a specialty. T. Thirkell.

CONTRACTORS

SPECIALISTS in REMODELING and ALTERATIONS. All CONCRETE machine-mixed. Estimates given on the spot. 26 years' experience. Phone BREEZE, 999

CARPET CLEANING

ISLAND Window and Carpet Cleaning Co., 917 Fort St. Phone 6815. W. H. Hughes, proprietor. Hamilton-Beach and Shampoo systems. Repairs, alterations, etc. Vacuums for rent.

DYEING

YOUR VERY BEST RUGS—You're afraid to send Oriental rugs to the cleaners. Why, there's nothing to be afraid of when you send them to the City Dye Works, because they will come back to you like new, absolutely unharmed. Telephone 75.

DRYGOODS—WHOLESALE

WHOLESALE DRYGOODS—Turner, Beeton & Co., Ltd., wholesale drygoods importers and manufacturers. Men's furnishings, tents, "Big Horn" Brand Shirts, Overalls. Mail orders attended to.

ENGRAVING

GENERAL engraving, stencil cutter and seal engraver. Geo. Crowther, Green Block, 1216 Broad Street, opposite Colonist.

EXPRESS AND TEAMING

ATTENTION, please! Use Stocker's big van. House removals a specialty. Phone 2420.

DRAYMAN—Joseph Heaney, office at 1205 Wharf Street. Phone 171.

EMBOSSED STATIONERY

PRIVATE STATIONERY embossed in any design or color. The Colonist Commercial Printing Department. Phone 197.

FIRE INSURANCE

J. R. SAUNDERS, Houses, Furniture and Contents. 1003 Langley Street. Phone 3179.

FURNITURE MOVING

ABOUT furniture moving, packing, shipping or storage, see Jeeves & Lamb Transfer Co. Forwarding and distributors. Cut rates on freight to Eastern points. Office phone, 1667. 727 Pandora Avenue.

ABLE MOVERS—Use Stocker's big van. Reasonable rates. Phone 2420.

HAT CLEANING

FELTS, STRAWS AND PANAMAS. HATS made to look like new, ladies' and man's. Victoria Hat Factory, 1217 Broad Street.

GLASS

BROKEN windows, leaded glass repaired. H. Burns, 1919 Davie. Phone 5377R.

LAWN MOWERS

ALL LAWN MOWERS SHARPENED, COLlected, delivered, $1. New and used machines for sale. W. Elves & Son, 1423 Broad Street. Phone 3040; residence, 7328R.

LAWN MOWERS sharpened and repaired. Carver & Son, 768 Fort. Phone 446.

WHY work hard? Lawn mowers sharpened, $1. Free delivery both ways. Pedan Bros., 1410 Douglas. Phone 817.

LITHOGRAPHING

LITHOGRAPHING—Lithographing, engraving and embossing. Nothing too large and nothing too small. Your stationery is your advance agent. Our work is unequalled west of Toronto. The Colonist Printing & Publishing Co., Ltd.

PHOTOGRAPHY

FOR portrait and commercial photography. Shaw Studio, 609 Yates Street. Satisfaction guaranteed. Phone 1930.

PLUMBING

G. P. COOPER, PLUMBER, 1011 HILLSIDE. Phone 2176. Something new in septic tanks. Special prices on plumbing fixtures.

PRINTING

WHY send your printing orders East, when you can get them done better, quicker, and at the same price at The Colonist Printing Department?

PATENTS

PATENTS, trade marks, designs, copyrights. Fetherstonhaugh & Co., the old-established firm of patent attorneys. Offices, 1420 Rogers Bldg., Vancouver, B.C.

PLASTERING AND CEMENT WORK

J. ALLEN, Plasterer—Estimates given on plain and ornamental plastering, cement work, repairing, etc. Phone 6296. 2366 Beach Drive.

TYPEWRITERS

DURING YOUR HOLIDAYS GET YOUR typewriter overhauled. Let us give you an estimate. All work guaranteed. Remington Typewriter Co., 614 View Street. Phone 6852.

WOOD AND COAL

ALL best fir cordwood, stove lengths, no large knots, $7.50 cord. Phone 1139.

COOPERAGE wood—Blocks, $3.50; stove wood, $6.50; kindling, $6 load. Phone 6172.

DRY INSIDE FIR AND KINDLING. PHONE 5401L.

GLENEAGLES DRYLAND WOOD. PHONE 6584O or 4160R.

MILLWOOD from Colwood: one grade, one price. Phone Colquitz 69Q or 4581. Special lengths to order. P. H. Sundin.

$7.50 CORD, $4 half, delivered; best cordwood, stove lengths. Stephen. Phone 8190.

71 BUSINESS DIRECTORY
(Continued)

WINDOW CLEANERS

ISLAND WINDOW & CARPET CLEANING CO., 917 Fort Street. Phone 3815. "The Pioneer Firm"
Hardwood Floors waxed and polished by electric machine. W. H. Hughes, Proprietor.

72 PROFESSIONAL DIRECTORY

BARRISTERS

FOOT & MANZER
Barristers, Solicitors, Notaries, Etc.
Members of Manitoba, Alberta and British Columbia Bars. Phone 815
Bank of Nova Scotia Bldg. Victoria, B.C.

CHIROPRACTOR

PAUL C. LONG, D.C., Ph.C., 303 Pemberton Building. Tel. 1183. Res. 4199L.

LAND SURVEYORS

A. O. NOAKES, B.C.L.S., 1006 Government Street. Phones 377. Res. 4652R.

OPTOMETRIST AND OPTICIAN

GUSTAV SIVERTZ, Optometrist and Optician, 402 Pemberton Bldg. Phone 6276 for appointments.

78 HOUSES FOR SALE

AN EXCEPTIONALLY WELL BUILT AND planned modern house, 10 rooms; central; 2 bathrooms, furnace, gas, imported electric fixtures, garden; garage; lot 60x165. Low taxes. $3,000 will handle, balance arranged. Apply "Twin Oaks," 1075 Verrinder Ave., Oak Bay Junction. Phone 5178L.

FOR SALE—4-ROOM MODERN BUNGALOW, almost new, beautiful garden, nice location, fruit trees; low taxes. Owner leaving city. Phone 6853R.

FOR SALE—4 ACRES GOOD LAND AND 3-roomed furnished cottage. Riverfrontage, 4 miles out. Apply Owner, 530 Craigflower Road.

MODERN 7-ROOMED SEMI-BUNGALOW, glazed porches, cement basement. Box 8246, Colonist.

MODERN 5-ROOM HOUSE, WITH GARAGE. Large corner lot, Gorge district. $3,200, or reasonable offer. Will lease furnished. Phone 7433X2.

OAK BAY—BUNGALOW; SCHOOL, CAR, beach. Phone 6619X2.

THREE rooms and pantry, small barn for 4 head; good milk house. Phone 4365R.

$3500 — CHARMING 8-ROOM BRICK residence, modern construction, well-planned interior, beautiful electric fixtures, large open fireplaces in living-room and one bedroom. Part basement, cement floor, laundry tubs. Garage. Oaks, flowers. This property is located just off the best part of Belmont Avenue, and presents a very attractive appearance. 2220 Cook Street.

6-ROOMED STUCCO BUNGALOW, INCLUDing sunroom. Beautifully situated, corner of Cook and Orchard Way. Phone 6569R.

78A AGENTS' OFFERINGS

OAK BAY BARGAIN

AN 6-ROOM MODERN SEMI-BUNGALOW, 2 open fireplaces, panelled walls; full cement basement and new furnace. Laundry tubs, and sleeping porch. Lot 50x120, with nice view. Garage, and low taxes.

$3150

A. S. BARTON
110 Pemberton Bldg. Phone 3601

OAK BAY

A VERY NEAT SIX-ROOM BUNGALOW, south of Oak Bay Avenue, in very good locality. Living-room, dining-room, den, two bedrooms and kitchen; full cement basement, hot water heating, oak floors, and nice garden. This property is surrounded by well-built and costly homes, and is a good buy at the low price of $4,750. Listing No. 235.

B.C. BOND CORPORATION, LTD.
1200 Government St. Phones 346-346

ONE OF THE SNAPS OF THE SEASON

A SIX-ROOMED SEMI-BUNGALOW, full basement, cement floor, hall, veranda whole width of the house, large living-room with open fireplace, 1 bedroom on the ground floor. Bath and toilet off the hall, nice large kitchen, pantry and larder. Entrance to basement off the kitchen. Extra large lot, fine black soil. Price for a quick sale, $1,700. Special reasons for the sacrifice.

ROBERT GRUBB & CO.
1112 Government St.

BUNGALOW, CHARMING SETTING, HALF acre, price $1,600. Bungalow, 4 rooms, high and dry, bath and toilet, price $1,250. Bungalow, Gorge, 4 rooms, bath and toilet; price $1,500. Bungalow, Gorge, up to date, almost new, 4 rooms; price $2,800. Bungalow, Gorge, 5 rooms, price $1,800. Bungalow, Oaklands, stucco, new, 4 rooms; price $2,300. Oak Bay, 4 rooms and garage, price $2,375. Jubilee Avenue, 5 rooms; price $1,700. Burnside, 4 rooms, modern hot water heating; price $3,500. North Quadra way, 5 rooms, up to date; 3 lots, in garden, price $3,500. Cross & Co., Belmont House, Opposite P.O.

WHO WANTS THIS?

BEAUTIFUL 8-ROOMED HOME, modern, best of condition, open fireplaces, every built-in convenience imaginable, solid oak floors, cement basement, furnace. Two lots; garage, greenhouse, fruit trees. Unobstructed view of sea. Wonderful buy at

$7000 TERMS

ARTHUR E. HAYNES, LTD.
725 Fort Street

CORDOVA BAY — SIX-ROOMED BUNGAlow, modern. Large waterfront lot, 60x350; good water. $3,500; very easy terms.

CORDOVA BAY—LOTS 50x120, CLOSE TO beach. $450; $50 cash, balance $10 per month.

MILL BAY—5-ACRE BLOCKS, WATERfront, with fresh water privileges. $500, easy terms.

¾ ACRE, MILL BAY. $300. SPLENDID view.

Wallace — V.I. REALTY CO. — Archer
1236 Broad St. Phone 1745

EXCELLENT 6-ROOMED HOUSE ON BAY STREET, near Jubilee Hospital, within short distance of street car.

$1600
On Easy Terms.

WISE & CO., LTD.
Phone 2641 109 Pemberton Bldg.

ATTRACTIVE OAK BAY HOME
NEAR SEA

$5500

EXCEPTIONAL MODERN HOME and two lots, tennis court. Some of the important details include good construction, large living-room, hardwood floors, two fireplaces, ample closet accommodation, extra lavatory, full cement basement, first-class furnace, garage. The property is well located, with good marine view, and a step from best beach in district.

OAK BAY BUNGALOW
OFFER WANTED

OWNER is leaving for Old Country and wishes to dispose of her modern six-roomed bungalow, on good street south of Avenue. House has all conveniences desirable, well finished, double living and dining-room, open fireplace, built-in buffet, kitchen and separate pantry, den; two bedrooms and bathroom. Full cement basement, furnace, wash tubs.

THREE-ROOM COTTAGE, OAK BAY

$750

NICE little place, in first-class condition inside and out. Elec. light, city water, etc. Convenient to street car. Very reasonable tax.

HEISTERMAN, FORMAN & CO.
Phone 55 608 View Street

COTTAGE—BEAUTIFUL GARDEN—SAANICH TAXES

FOUR-ROOM COTTAGE, with all modern conveniences, two minutes from Gorge bus. This property is in A1 condition, and can be purchased on exceptional terms. No phone information.

J. A. WALKER & CO., LTD.
620 Fort Street Phone 1466

PAY NO MORE RENT

HOME SACRIFICE—6 rooms, modern, basement and garage, near Fort St. car and hospital. Only $2,000, and will take building lots up to $1,000, balance on mortgage, or $100 cash, balance as rent.

$150 DOWN, balance $20 per month, no interest, buys a modern bungalow, 4 rooms, good size, full bathroom and basement. Price $1,600. This is an exceptional opportunity for the rent payer to own a home.

ANDREWS REALTY
B.C. Permanent Bldg. Phone 2736

EXTRAORDINARY BARGAIN

NEW STUCCO BUNGALOW on the Gorge waterfront. Contains kitchen, built-in features, including combination wash tub and sink; dining-room, living-room, open fireplace; two bedrooms, bathroom, separate toilet; basement and garage. Large waterfront lot. Price $3,200. Easy terms to responsible party.

JOHN GREENWOOD
1236 Government Street

78 HOUSES FOR SALE
(Continued)

FOR SALE AND UNDER CONSTRUCTION—A BEAUTIFUL 6-ROOM SEMI-STUCCO BUNGALOW

THIS most charmingly situated Colonial style bungalow is being built on a spot commanding a magnificent and unobstructed view of the sea, mountains, islands and Oak Bay golf links. There are 6 rooms to the dwelling and many conveniences not found in modern homes. From 1 to 6 lots, in addition to the house, are available for purchase. Studded here and there with oaks. Asbestos roofing. Further particulars will be gladly furnished upon application to this office.

AN EXCEPTIONALLY GOOD BUSINESS BUY

SITUATED ON PANDORA, a few lots from Douglas—A three-story brick building, with basement and lot, 60 x 120. This fine property can be bought, upon terms, for $7,500.

IMPROVED FARM ON THE EAST SAANICH ROAD

ABOUT 10 ACRES, with a good 6-room bungalow, with 3-piece bathroom, electric light, phone, and excellent supply of water. Garage and outbuildings; also small orchard. Land is all under cultivation. The property as a whole has a nice gentle slope to the east, with view of the sea and adjacent islands. Price, on terms, $5,900.

B.C. LAND & INVESTMENT AGENCY, LIMITED
922 Government St. Phone 125

HOUSES built on instalment plan. Modern homes for sale on easy terms.
D. H. BALE, Contractor
Fort and Stadacona Phone 1140

JAMES BAY—IF YOU ARE LOOKING for a five-room stucco bungalow, close in, see this before you buy. Beautifully laid out, nicely panelled, granite fireplace; cement basement, furnace; garage. Large lot. On a quiet street. Price only $5,250. I guarantee this one will please you.

FAIRFIELD—Five-room new stucco bungalow, hardwood floors, French doors, breakfast nook, fireplace, built-in features; cement basement, furnace. Garage; very large lot. Close to car and school. Price only $4,200.

FAIRFIELD—Eight-room modern house, in nice location; two bedrooms and bathroom down; three bedrooms up. Cement basement, furnace. Lot 60 x 120. Just fine if you have a married son or daughter who would like to come and spend the Winter with you. Upstairs can be easily closed, then you have five rooms down. Closing an estate, hence the low price, only $4,000.

GORGE—Four-room bungalow, plastered, etc., light, 3-piece bathroom. Nice lot in flowers and garden. Close to park and car. Taxes $12 year. Price reduced from $2,000 to $1,500 if sold in one week.

NORTH DOUGLAS—Five-room modern bungalow, in fine condition, fireplace, basement, 3-piece bathroom, new boiler in kitchen, pantry. Two lots. Taxes $16 a year. Price only $2,000. Would like all cash.

SAM CALVERT
755A Yates Street Phone 3113

CLOSE TO UPLANDS

ONE ACRE OF LAND, beautiful garden, shade trees, hollies, pear and plum trees; TENNIS COURT; PROFUSION OF FLOWERS.

8-ROOM HOUSE, in excellent condition, basement, furnace, garage. A really beautiful spot. PRICE $5,500

R. V. WINCH & CO.
Phone 5180 Victoria, B.C.

SPECIAL! SPECIAL!

$2100

CHARMING LITTLE BUNGALOW ON PRETTY GARDEN LOT, FERNWOOD DISTRICT

OWNER has to leave for the Old Country and wishes to dispose of her neat little five-room home before departing. The price is right! The location is good! See this property before deciding on your purchase. Well placed on a pretty garden lot (185 ft. depth), full of shrubs and flowers, fruit trees and small fruits, this five-room modern bungalow will appeal to the discerning buyer. From a central hall access is given to a bright living-room with sunny western aspect; the dining-room has an open fireplace and is conveniently placed to a neat, spic and span kitchen, filled with built-in cabinet and pantry. There are two nice bedrooms, provided with generous clothes' closets; a particularly well-fitted 3-piece bathroom, and a full-sized basement, with piped hot air furnace. All blinds, kitchen, pantry and bathroom linoleum go at this price. A snappy buy. Do not delay.

VICTORIA REALTY CO.
618 View Street Phone 3036
"RELIABLE REALTORS"

OAK BAY

SITUATED on good road, close to beach and car line. Fully modern home containing panelled and beamed living-room with tiled fireplace, beautiful drawing-room, 28 by 14, with tiled fireplace; bright dining-room, well-fitted kitchen; three nice bedrooms and bathroom.

EXTRA FINE HARDWOOD FLOORS.

Full cement basement with furnace, laundry tubs and lavatory. Fine double lot in well-kept garden and

WIRED-IN GRASS TENNIS COURT.

Garage, etc.

We consider this to be one of the most attractive buys in the district at

$5500

R. P. CLARK & CO., LTD.
View and Broad Streets

SAANICH, JUST OUTSIDE CITY LIMITS—Well-built seven-room home on 2 lots in orchard. Dining-room, living-room, one bedroom and kitchen with pantry downstairs, also entrance hall; three bedrooms and 3-piece bathroom upstairs. Rooms have built-in effects. Thirty apple trees and also small fruits. Family reasons force sale at $4,200.

ROBT. MACNICOL & CO.
574 Yates Street Victoria, B.C.

OAKLANDS

THREE-ROOM COTTAGE, plastered, good plumbing, with toilet. Two large lots, in garden, chicken house and garage. At the low price of $900 cash, or $1,000 on terms of $200 cash, balance $20 per month. This is the best buy of that kind in Victoria.

J. A. BARRON & CO.
737 Fort Street Victoria, B.C.

THIS IS YOUR OPPORTUNITY—3 ACRES, Langford, close to lake and station. Modern five-roomed bungalow, 3-piece bathroom, septic tank, two bedrooms, high cement basement. Chicken houses for 600 birds. City water and light. Twenty minutes to city. Only $2,500. Bagshawe & Co.

WELL-SITUATED 3ve-room house, standing in 13.32 acres of good land, part of which is good black soil, well suited to bulb, seed growing or chicken farm, with an ever-running stream on property. Barn, stable, etc., all in excellent order. Close to station, stores, church, postoffice, Badminton clubs. Price reduced to $3,750. This is a first-rate buy.

C. WALLICH
Real Estate and Insurance
Cowichan Station E. & N. Rly.

$2400—TERMS—SEVEN ROOMS, MODern, new furnace, splendid condition. On Belcher Avenue. Reduced from $3,500 for quick sale. Exclusive listing.

$1450—TWO rooms, basement. Quarter acre, fenced; garage. Taxes $25.

$3600—TERMS. Six rooms, fully modern, basement; garage. Foul Bay Road.

$1150—COTTAGE, four rooms, modern, garage. Taxes $12.40 per year.

PATTERSON REALTY, 656 YATES

78 HOUSES FOR SALE
(Continued)

OWNER WRITES "SACRIFICE"
SLASHES PRICE TO

$3150

COMFORTABLE FAIRFIELD HOME

LEONARD STREET. We are in receipt of instructions from the owner to offer this choice property for sale at the price of only $3,150, on reasonable terms. The dwelling consists of a 1½-story bungalow of six rooms, fully modern and in beautiful condition throughout. There is an open fireplace, built-in features, cement basement, furnace, etc. Splendid lot. We are confident that this home will be sold within the next few days and would recommend prospective purchasers to see us at once.

P. R. BROWN & SONS, LTD.
1112 Broad Street Phone 1076

CAN YOU BEAT THIS FOR $4,985?

6-ROOM STUCCO BUNGALOW; lot 88 x 136, with trees. Living and dining-room solid oak floors, separate breakfast-room; two beautiful bedrooms with clothes closets; complete bathroom with enclosed tub. Kitchen, with good cooler and cupboards, opens on generous back porch. Design: English type, with all large rooms. Good central heating plant. Located in Oak Bay, close to golf links.

See This Today

R. P. CLARK & CO., LTD.
Phone 5600 Evening 3950Y

$2450—FULLY MODERN BUNGALOW of recent construction, in Hcultain district, containing four rooms and basement. Lot 50 x 110. Terms arranged.

$1700—FOUR-ROOM MODERN BUNGALOW, in good location, near the end of the Hillside car line. Good garden. Can be purchased on the very easy terms of $300 cash and $20 per month. No interest.

$3500 — FIVE-ROOM BUNGALOW in Fairfield district, with all modern conveniences. Good location, close to car. $500 cash, balance arranged.

THE CITY BROKERAGE
636 View Street Phone 815

INSPECT THESE PROPERTIES

5-ROOM bungalow, $2,450; 6-room bungalow, $1,675; 6-room house, $2,150; 6-room bungalow, waterfront, in the country, $1,950; 5-room bungalow, Oak Bay, $3,200. The above are far below market value and can be handled on easy terms.

A. A. MEHAREY & CO.
624 Fort Street at Broad St. Phone 3308

ALL MODERN AND UP TO DATE

$4500—FAIRFIELD HOME, eight rooms. Garage. Best of condition. $2,000 cash, balance easy. Just reduced from $5,200.

$5500—FAIRFIELD. Seven rooms. Two lots; garage. Reduced from $6,500. Choice district.

$7000—FAIRFIELD. Exceptionally fine home of eight rooms, garage, etc. SEA VIEW. Terms: $2,500 cash, balance arranged at 7%.

$3500—We are building STUCCO BUNGALOW of four rooms, Bank St., for sale. Best of workmanship, well arranged. Easy terms.

OAK BAY—We offer fine home, six rooms, delightful, quiet position. Three lots, beautifully laid out. Close Newport Avenue. Handy Victoria golf links.

ARTHUR E. HAYNES, LTD.
725 Fort Street

FOR SALE
OFFERS WILL BE CONSIDERED
TO CLOSE AN ESTATE THIS VALUABLE PROPERTY MUST BE SOLD

House No.	Size-Ft.	Rooms	Price
1020 Johnson St.	60 x 120	7	$3,750
1152 Pandora Ave.	60 x 120	4	$2,700
1156 Pandora Ave.		6	
616 Mason St.	26.2 x 77.8	6	$1,500
1031 Johnson St.	40.9 x 120	6	$2,250
1267 Johnson St.	49 x 132	6	$2,100
809 Caledonia Ave.	75 x 132	6	$2,200
232 Ontario St.	50.6 x 126	6	$1,350
1752 Davie St.	47.6 x 102	6	$2,000
126 St. Lawrence	20 x 86	4	$1,650
1114 Johnson St.	30 x 160	4	$1,106
1042 Balmoral Rd.	45 x 165	6	$2,000
*1104 Johnson St.	60 x 80	12	$2,675
*1403 Cook St.	Sou.		
1029 Johnson St.	20 x 120	6	$1,650
124 St. Lawrence	31 x 86	4	$1,100

*Double houses.

One-third cash, balance on reasonable terms.

For further details apply

H. G. DALBY & CO., LTD.
634 View Street, Opposite Spencer's

SPECIALLY SELECTED HOMES

$4200—FAIRFIELD COLONIAL BUNGALOW of five rooms and garage on double lot with lawns and shade trees forming a perfect setting.

$4200—STUCCO BUNGALOW AND GARAGE, also of five rooms. This home is approaching completion. Has separate hall, so no need to go through rooms.

$5750—OAK BAY STUCCO BUNGALOW of 7 rooms. Just completed and comprising many novel and built-in features. Certainly a lovely home. Sea view.

$6750—MODERN SEMI-BUNGALOW of 8 rooms and garage, with uninterrupted sea view, close to Beach Drive. Double lot with fine garden and lawn. This is a very exclusive property and is now on the market for the first time.

R. G. CHRISTY & CO., LTD.
623 Fort St. Victoria, B.C. Phone 375

WATERFRONT HOMES

$9000—MAGNIFICENT view. Well-built nine-roomed house with hardwood floors, hot water furnace, four good bedrooms and three more in finished attic. The stairs are of oak and the living-room, dining-room and den have open fireplaces. This home is reasonably priced and the rooms are all large. The house is an extremely comfortable one, in the best residential locality.

$8000—AN exceptionally attractive home, with two large lots; ample room for tennis court or large garden. The house has four bedrooms. There is a large hall, with draw doors to den and living-room, and the view of the water is perfect from all parts of the house. The property is well kept up and in first-class order.

BRETT & KER, LIMITED
Real Estate, Insurance, Finance
Corner Government and View Streets
Phone 122

GOOD BARGAINS

$2650 — NEW FOUR-ROOM STUCCO, with cement basement and furnace, and all conveniences, in Haultain district. $400 cash.

$5500—SEVEN-ROOM SEMI-BUNGALOW with hardwood floors, plate glass windows, large living-rooms, open fires, and furnace. Two lots with tennis court, on nice street in Oak Bay.

$2650—GORDON HEAD SNAP—SEVEN ACRES of good land; four in small fruits. City water.

ALDER & SONS, LTD.
616 Broughton St. Phone 3016

SPECIAL

8-ROOM MODERN HOME ON LARGE LOT, 60 x 136, fruit trees, ornamental shrubs. This is an attractive home and investment. Reduced for quick sale to

$4250

A. A. MEHAREY & CO.
624 Fort St., at Broad St. Phone 3308

6 ROOMS, OAK BAY, ONE BLOCK FROM car. On terms, $2,650. Entrance hall, living-room, beamed; dining-room, beamed and panelled, fireplace, nice kitchen, pantry. Three bedrooms and bath and toilet up. Cement basement, hot air furnace. Good lot, all in garden and lawn, concrete walks. In perfect condition from top to bottom. Not a thing to do.

T. B. MONK
Room 11, 612 Arcade Block

$1800—7-ROOM HOUSE, IN GOOD CONdition. Garage, chicken house, fine garden and orchard; 4 nice lots, close in. A bargain.

$5000—5¾ ACRES, on paved highway; 3½ under cultivation. Good 5-room bungalow, cement basement, splendid water supply. Garage, chicken houses; fruit trees and small fruits. An ideal country home. Price reduced from $6,000 for quick sale.

W. J. GILLILAND & CO.
Phone 550 1305 Douglas St.

78 HOUSES FOR SALE (Continued)

$150 CASH, BALANCE AS RENT, FOR A modern 5-room house, in good district. F. F. Higgs, 208 Pemberton Building.

79 WANTED TO BUY—HOUSES

BEST HOUSE FOR $1,500, ALL CASH three to six rooms; must be near car line. Box 8321, Colonist.

WANTED—BEST YOU HAVE TO OFFER in six rooms. Must be fully modern, in Fairfield. Have four different clients waiting. Price from $3,000 to $4,000; one at $4,500 cash. Two would not object to Oak Bay district. V. I. Realty, 1239 Broad St. Phone 1745.

80 PROPERTY FOR SALE

ACCESSIBLE GLEN LAKE WATERFRONT homesites, from one acre upwards. Cash or terms. Alex Page, Luxton.

FOR SALE—FINE WATERFRONTAGE LOT, nearly half acre, on lake, near Victoria, excellent swimming beach; suitable for camping or cottage; very private. Address Owner, Box 7107, Colonist.

FOR SALE—2 WATERFRONT LOTS AT Cadboro Bay Park, 10-mile point, lovely view and beach. $125 each. Old Country Shoe Store, 635 Johnson St.

GOOD BUILDING LOT FOR SALE, MADdock Ave.; one block from city limits; $125. Or will exchange for car. Box 8317, Colonist.

LOT 159, FAIRFIELD, SITUATE ON CARNsew Street. Reduced to $500. Phone 6958L.

OAK BAY—TWO LARGE LOTS IN A GOOD residential neighborhood. Box 8329, Colonist.

80A BUSINESS PROPERTIES

A GOOD SPECULATION

1116 YATES ST., THIRD LOT FROM corner of Cook, lot 60x120 with 5-roomed cottage. Rent $20 a month. Terms $3500

PEMBERTON & SON

625 Fort St. Phone 388

80B CITY PROPERTY

EXCEPTIONAL BUY IN JAMES BAY building lot, near Beacon Hill Park. $400 for quick sale. Phone 2405 or 5773X.

$1100 CASH BUYS ½ ACRE OF THE choicest property in Foul Bay, overlooking water, stone's throw from sandy beach. Full particulars, Box 8372, Colonist.

80C OAK BAY

BEAUTIFUL LARGE HOMESITE, UNIQUE sheltered location, with sea view. Price $1,300. Apply Owner, 1318 Broad Street.

81 PROPERTY WANTED

A GOOD BUILDING LOT IN FAIRFIELD wanted. State lowest cash price and full particulars as to location. Box 8241, Colonist.

82 ACREAGE FOR SALE

PEMBERTON & SON

Established 1887

ELK LAKE

10 ACRES in large and small fruits, hay. Five-roomed house, on cement foundation, basement. Outhouses, barn, garage, etc. $6300

3½ ACRES, almost adjoining above property, mostly cleared, some logans; well drained, high situation $1100

A CHARMING HOME

4 ACRES, nearly half cleared and cultivated, good soil. Splendid six-roomed bungalow, open fireplaces, built-in features, Dutch kitchen, three bedrooms, bathroom and pantry. Electric light and phone. Mixed orchard and small fruits, tennis lawn. Barns, chicken house, etc. $4250

A GOOD REVENUE

6 ACRES, ALL CLEARED, WITH 4 ACRES IN BLACK CURRANTS, LOGANS, STRAWBERRIES AND ASPARAGUS. FIFTY MIXED FRUIT TREES. BARN FOR FOUR HEAD, CHICKEN HOUSES FOR 150 BIRDS. WELL-BUILT FIVE-ROOMED HOUSE, IN GOOD CONDITION. UNDOUBTEDLY THE BEST BUY OF THE DAY, AND REDUCED FROM $6,500 TO (ON TERMS) $4500

PEMBERTON & SON

625 Port Street Phone 388

FOR SALE, OR TRADE FOR VANCOUVER Island improved acreage, 160 acres, 18 acres of clearing, clay loam; well-built house, barns, workshop. A deposit of carbonate of lime (marl) of several thousand tons, and a market in the district. This would pay for the place. Improvements valued at $5,000. Stock and implements if desired. 5½ miles from Salmon Arm on Enderby auto road. Price $6,000. John Hudson, Salmon Arm, B.C.

HERE IS A REAL BARGAIN—1 ACRE; 8-roomed stone house, high cement basement; large reception-room and hall with fireplace, one bedroom down and three upstairs; modern plumbing. Beautiful view; good land; stable and chicken houses. City water, 2½ miles out. Only $3,750. Bagshawe & Company.

PRE-EMPTIONS—Can locate several good claims in Lillooet district, close to railroad. Good soil, splendid sheep and cattle country. Apply Locators, 303 Central Bldg.

SEVERAL COUNTRY HOMES WITH ACREage. F. F. Higgs, 208 Pemberton Bldg.

NORTH SAANICH

$10,500—BEAUTIFUL COUNTRY HOME on the waterfront of a sheltered bay. Five rooms and offices. Fine lawns and rose gardens. Electric light and company's water.

SPARLING

At Deep Cove Tel. Sidney 102Y

BRENTWOOD BAY

12 ACRES; one of the nicest pieces of property at Brentwood Bay. Within five minutes' walk of the Brentwood College and the Saanich Arm. Would make ideal building site.

WILL SELL FOR $300 PER ACRE.

For further particulars apply to

BOX 7332, COLONIST.

$4500—FOUR ACRES, BEAUTIFULLY treed, sloping to beach, at Arbutus Bay. Very choice suburban residential property, inside 5-mile circle, with water, light and phone available.

$250—AND UPWARDS—EACH. Several fifty-foot lots, close to ferry landing at Brentwood. Very suitable for small Summer cottages or sleeping shack for fishermen.

$2000—FINE CLEARED LOT, 103 feet frontage on Cordova Bay; easy access to sand beach; water laid on.

$2000—OR NEAR OFFER. 2½ ACRES, beautifully treed, close to Cadboro Bay beach and hotel. Fine high situation, water and other services.

THE ROYAL TRUST COMPANY

Belmont House, Victoria

83 ACREAGE FOR RENT

IMPROVED ACREAGE TO RENT. F. F. Higgs, 208 Pemberton Bldg.

85 FARMS FOR SALE

NOW IS THE TIME TO PURCHASE A SMALL FRUIT FARM. Here is one which should suit you perfectly. Lovely location; revenue producing. 3 1-3 ACRES, all in fruit trees and small fruits; over 200 apple trees in full bearing, 1,000 loganberries in bearing, plenty of rhubarb and raspberries. COSY COTTAGE OF 4 ROOMS, well built, 3-piece bathroom, fireplace, electric light, city water; good barn and garage. Convenient to school, store, church, municipal hall and postoffice. Only few minutes' run from town by motor. Owing to certain good reasons the owner must sell and no reasonable offer will be refused. If you are looking for a bargain you should inspect this property. Our motor is at your service.

SWINERTON & MUSGRAVE, LTD.

Winch Bldg. 640 Fort St.

FARM, 8¾ ACRES, 7-ROOM BUNGALOW. City water. Modern conveniences. Mile of church, school, sea. Owner, Box 7592, Colonist.

FOUR-ACRE POULTRY FARM FOR SALE as a going concern. Leghorn laying hens and young chicks, houses, etc. Just right for going ahead. Box 8247, Colonist.

IF INTERESTED IN A BEAUTIFUL WATERfront home farm, come and see me. F. F. Higgs, 208 Pemberton Building.

85 FARMS FOR SALE (Continued)

PEMBERTON & SON

Established 1887

12-ACRE FARM FOR $7500

BEAUTIFULLY situated property, about five and a half miles out from Victoria. About six acres splendid soil, cleared. Never-failing stream, city water and phone. Small five-roomed house, with sea view. Barn for eight head, with root cellar, two garages, chicken houses for 200, brooder house. Two-roomed cottage. Stage and school bus past door. Taxes about $35. Terms easy.

4 ACRES FOR (Terms) $6000

RESIDENTIAL HOME, CLOSE TO SEAFRONT and main paved road, 4½ miles out. About 3 acres cleared. BEARING ORCHARD, mixed fruits and small fruits. Never-failing stream through property. 8-roomed house, furnace in basement, open fireplace, 3-piece bath. CITY WATER AND PHONE. Chicken houses, garage, small barn. Taxes about $16. Stage and school bus past door.

SMALL HOLDING

4 ACRES, about three cleared, all fenced, mostly good soil; unfailing well. 200 rhubarb, 500 strawberries, 200 logans, etc., all tile drained. Taxes $12 annually. New four-roomed house, newly painted and part lined cottonwood; various outbuildings, in good condition. Two minutes from paved stage route, 1 mile from school. Reduced to

$2750

For quick sale. $750, or even less, down; monthly terms.

SMALL FRUITS

5.67 ACRES, with about three in strawberries, logans. Small cottage. High situation, Elk Lake district.

$3000

Terms.

SMALL ACREAGE, CLOSE IN

TWO-ACRE BLOCKS close to Mount Tolmie with creek, shade oaks; fenced.

$1250

Each.

PEMBERTON & SON

625 Port St. Phone 388

86 FARMS FOR RENT

FURNISHED HOUSE, WITH OR WITHOUT 15 ACRES. A 7-roomed semi-bungalow; cement basement, furnace; open fireplace, bath and toilet; large verandas on two sides of the house. City water. Beautifully situated, overlooking the sea and mountains. Very nicely furnished. Poultry accommodation for over 1,000 birds. Land mostly all in Fall wheat. Rent with the land and crop, $50 per month, or with only 1 acre, $35 per month.

ROBERT GRUBB & CO.

1112 Government Street Victoria, B.C.

CORPORATION CITY OF VICTORIA

TENDERS REPAIRING GARBAGE WHARF

Sealed Tenders will be received by the undersigned up to 4 P.M. on Monday, June 20, 1927, for repairing the City Garbage Wharf at the foot of Telegraph Street. Specifications may be obtained at the office of the purchasing Agent, to whom all tenders must be addressed and marked on envelope, "Tender for Garbage Wharf Repairs." A certified cheque for 5% of the amount of the tender, made payable to the City Treasurer, must accompany each tender. The lowest or any tender not necessarily accepted.

E. S. MICHELL,
Purchasing Agent.

City Hall, Victoria, B.C., June 11, 1927.

LAND REGISTRY ACT

In the Matter of an Undivided One-Third Interest in the Fractional Southwest Quarter of Section 29, Township 1, Barclay District

Proof having been filed in my office of the loss of Certificate of Title No. 4575-A to the above-mentioned land in the name of Gordon Fraser Grant, and bearing date the 21st day of June, 1883, I hereby give notice of my intention, at the expiration of one calendar month from the first publication hereof, to issue a provisional Certificate of Title in lieu of such lost Certificate.

Any person having any information with reference to such lost Certificate of Title is requested to communicate with the undersigned.

Dated at the Land Registry Office, Victoria, B.C., this 21st day of May, 1927.

H. J. CRANE, Registrar,
Victoria Land Registration District.

THE PROVINCIAL ROYAL JUBILEE HOSPITAL, VICTORIA, B.C.
Incorporated 1890.

The Annual Meeting of the Donors and Subscribers of the institution will be held at the hospital on Friday afternoon, June 24, 1927, at 4 o'clock.

Business: Receiving the report of the Directors; the Hon. Treasurer's statement for the fiscal period ending December 31, 1926, and election of Four Directors.

The following Directors retire and are eligible for re-election: Mrs. C. W. Rhodes, Messrs. Chas. Williams, D. James Angus and S. J. Drake.

All donors of money of $100 and upwards and annual subscribers of $5 and upwards are eligible to vote for the election of Directors.

D. D. MUIR,
Secretary.

June 10, 1927.

TENDER FOR HOUSE

Tenders will be received by Victoria School Board up to Wednesday, the 22nd inst., at 5 o'clock for the purchase and removal off the Bank Street School grounds of the house known as 1611 Bank Street.

Contractor must be prepared to pay amount of purchase price on being awarded the contract, and also to give an undertaking that he will remove the building and foundations completely off the grounds within 30 days after acceptance of the tender.

Victoria, B.C., June 13, 1927.

DUNCAN CONSOLIDATED SCHOOLS
(Graded)

There are vacancies for a Principal and four Assistant Teachers. Applications should be in my hands not later than the 18th inst., stating experience and, in the case of the principal, age.

The Board do not desire any but experienced teachers.

Canvassing of the Board, either directly or through friends, is forbidden.

JAMES GREIG,
Secretary.

Applications for the position of INDUSTRIAL ADVISER TO THE CITY COUNCIL OF VICTORIA will be receivable by the undersigned until Thursday, the 23rd of June, 1927, at five o'clock p.m. Applicants will be expected to give qualifications and to state amount of salary required.

M. F. HUNTER,
Clerk of Municipal Council.

City Hall, Victoria, B.C., June 14, 1927.

MAYNARD & SONS
AUCTIONEERS

Instructed by Mrs. Kennedy, we will sell at her residence,

547 MANCHESTER ROAD,

Tomorrow, 1:30 P.M.

All Her Very Well Kept and Costly

Mahogany and Oak Furniture and Effects, Morris Piano, Etc.

Today being our sale day, this furniture will be on view Thursday morning from 9 o'clock. Take No. 2 car to Manchester Road, or No. 10 car to Burnside and Douglas, or Gorge Bus to Manchester Road.

MAYNARD & SONS

Auctioneers Phone 837

GOLCONDA PLANT IS NOW ON ORDER

Manager of Property Gives Account of How His Interest Was Aroused

An electrically-driven compressor, capable of generating power for the operation of twelve machine drills, a drill sharpener and several thousand feet of air pipe have been ordered by the Golconda Lead Mines for immediate installation, according to N. C. Sheridan, manager, Wallace, Idaho. The pouring of cement for the foundation will begin on Monday and the compressor will be installed as soon as the foundation is in condition to receive it. The Golconda has special interest to Victorians in view of the fact that R. F. Castle & Company has taken a large allotment of shares for sale.

"The mine is being equipped for a campaign of development and mining that will forward to work at a greater pace than has been proceeding by hand," said Mr. Sheridan, when recently interviewed. "It will permit an advance of the drift that is in ore, sinking and raising at the same time. A raise is in ore and a shaft will be started with a view of developing at greater depth the body being followed in the drift. The opening of ground above and below the drift will permit the developments to proceed on several levels at the same time instead of one as at present. The opening of the property should be rapid with the additional equipment."

EXPLORED BEFORE PURCHASE

Mr. Sheridan is a mining engineer, graduated from the University of Idaho. He preferred the opportunities of independent operations to salaried positions, so turned to leasing operations. He has succeeded in making properties responsive in several parts of the Coeur d'Alene region, in which the Golconda is situated.

Mr. Sheridan found geological conditions appealing in the Hector mine group, an area of fifteen patented claims and fractions, so he and associates began exploration near the end of a 3,100-foot tunnel. Their disclosures resulted in their purchase of the Hector and the formation of the Golconda Lead Mines by Mr. Sheridan, Judge A. H. Featherstone, of the District Court, O. W. Lewis and others to engage in development on a large scale.

"The ore body is four feet wide and contains values in lead and silver," said Mr. Sheridan. Several carloads of ore have been shipped to the smelter and the development is proceeding. Three shifts will be employed.

NEAR LARGE MINES

"The Golconda is in the same general fissured zone as the Morning and the Star mines, only a short distance away, and in the same geological formation," says Samuel B. Holbert, mining engineer, who passed the last week in making an examination for Spokane interests. "The property covers a mile on the strike of the vein. The crosscut intersects the vein at a depth of 700 feet from the surface and the face of the drift is 800 feet deep and attaining depth rapidly as it advances into the mountain.

"The portal of the tunnel is 300 yards from the paved highway and the same distance to the railroad leading to the Bunker Hill smelter. The smelter is less than fifteen miles from the mine and the mine two miles from Wallace. Three feet of ore was exposed recently in cutting a station in the drift preparatory to sinking. A raise will be put through to the surface."

NEW YORK SUGAR

NEW YORK, June 14.—There were no sales in the raw sugar market early today but the undertone was firmer. Buyers appeared willing to pay 4.55 for Cuban, duty paid, but holders were asking higher levels. The refined sugar market was unchanged at 6.00 to 6.25 for fine granulated, withdrawals were moderate but new business was light.

MAYNARD & SONS
AUCTIONEERS

Instructed by the several owners, we will sell at our Salesroom, 727-733 Pandora Avenue,

TODAY AT 1:30 P.M.

Nice Clean

Furniture and Furnishings

3-Tube Radio, Etc.

From a number of homes

Including: Almost new 3-Tube Victor Northern Elec. Radio complete with Batteries, Tubes and Loud Speaker, almost new Mason & Hamlin Organ, Ladies' Oak Secretaires, Gramophone and Records, Mah. Davenette in good order, almost new Walnut Davenette uph. in Tapestry, Uph. Arm Chairs, Arm Rockers, good Couches, Hall stands and Mirrors, Library Table, Sanitary Couches, Carpets, Golf Clubs, Steel Fishing Rods, 5-piece Breakfast Set, good Dining Tables with Chairs to match, Congoleum Art Square, Inlaid Satinwood Bed with Wicker Panel, Triple Mirror Dressing Table to Match, very good Simmons All-Brass White, Cream and Walnut Finish Beds, Springs and Felt Mattresses, Fumed Oak Bed, Springs and Mattresses, good Dressers and Stands, Child's Iron Cots, Baby Buggies, Wardrobes, Pictures, Bedroom Tables, Chairs and Rockers, Heaters, several Steel Ranges, Cook Stoves, 2 Motorcycles, Gent's Bicycles, 2 Show Cases, K. Tables, K. Chairs, K. Cupboard, Cooking Utensils, Jam Jars, Crockery and Glassware, 2 large Milk Cans, Tools, Small Mangle on Stand, 3-Burner Oil Stove and Oven, Refrigerators, Washing Machine, Garden Tools, Mowers, Hose, etc.

Also at 11 o'Clock in Our Stockyard another fine lot of Pullets, Hens, Cockerels, Rabbits, Ducks, Vegetables, lot of good Glass Panel Doors, large Tent 14 x 28, large Fly, etc.

MAYNARD & SONS

Auctioneers Phone 837

Sale No. 1989

REMOVED FOR CONVENIENCE OF SALE

STEWART WILLIAMS & CO.
AUCTIONEERS

Duly instructed by Major S. Stericker, will sell by Public Auction at 1110 Government St., next the Royal Bank

Tomorrow, June 16

At 2 o'Clock, the

Furnishings and Appointments of His Flat

Comprising a Quantity of Chinese Hardware Furniture, 2 Red Lacquer Vases, Carved Chinese Slate Pictures, 2 Red Lacquer Bowls, Remington Typewriter, Chinese Silver Tea Service, Camphor Wood Chest of Drawers, Simmons Double Bed and Mattresses, Aluminum Kitchenware, Silver and Other Ornaments, a Quantity of Chinese Embroideries, Bedspreads, Drawn Work, Household Linen, Evinrude Motor, E. P. Ware and a Quantity of Modern Furniture, etc.

On View at 10 A.M. Today

For further particulars apply to

The Auctioneer

Stewart Williams

410 and 411 Sayward Bldg. Phone 1324

BARTHOLOMEW'S

Antiques and Works of Art

Cannot be reproduced at present prices. Increasing in value daily.

1118-11-19 Fort St. and 811 Douglas St. Phones 1911 and 826

Wholesale Row

(Revised June 14, 1927)

EGGS		
Fresh Extras, doz.		.30
Fresh Firsts, doz.		.28
Pullets, Extras, doz.		.26
BUTTER		
Best, cartons		.42
Prints, No.		.38
Dairy solids		.38
Dairy prints		.27
CHEESE		
B.C. large, lb.		.31
B.C. Twins, lb.		.31½
B.C. Triplets, lb.		.32
Alberta solids, lb.		.28
Alberta Stiltons, lb.		.38
Ontario solids, lb., new		.34
Ontario Twins, lb.		.34
Ontario Triplets, lb., new,		.28½
matured		.38
Ontario Stiltons, Sept. make, lb.		.39
LARD		
Pure Lard—Tierces basis, per lb.		.19
Compound—Tierces basis, per lb.		.18
MEAT		
Beef, No. 1 Steers		.16½
Beef, No. 1 Cows		.17
Lamb		.31
Lard	.16	.20
Veal	.15	.32
Bacon	.35	.42
Mutton	..	.32
Hams	.32	.34
Chickens	.30	.41
Fowl	.25	.38
Pork		.18
SUGAR		
B.C. Refinery—		
White, per hundred		6.95
Yellow, per hundred		6.45

FEED

	100 lbs.	Per Ton
Barley	$2.50	$48.00
Gr. Barley	2.60	50.00
Corn	2.70	52.00
Cracked Corn	2.80	54.00
Feed Cornmeal	2.80	54.00
Oats	2.60	50.00
Oats, ground	2.70	52.00
Scratch Food	2.70	52.00
Poultry Mash	2.70	52.00
Marvel Egg Mash	2.80	54.00

FLOUR

		Per Sk. 49 lbs.
Snowflake		$2.60
Purity		2.75
B. & K. Flour		2.75
Five Roses		2.75
Maple Leaf		2.75
Royal Standard		2.75
B. & K. Pastry		2.50
Whole Wheat		2.65
Quaker Flour		2.75

FRUITS		
Apples—		
O.K. Newton		4.25
Winesaps		4.25
Bananas, uncrated		.09
Bananas, crated		.18
Cocoanuts, per doz.		1.50
Grapefruit, Florida	10.00	10.50
Grapefruit, Cal.	5.75	6.50
Lemons, case		5.90
Oranges, case		6.25
Beets, per sack		M.P.
Beets, bunch, per doz.		.75
Cabbage, per lb.		M.P.
Carrots, per sack		3.00
Carrots, bunch, per doz.		1.00
Cauliflower, doz.	2.00	2.75
Lettuce, head		1.75
Onions	7.50	8.00
Potatoes, dry belt, Gems, sack		1.85
New Potatoes		.09
Turnips, per sack		M.P.
Turnips, bunch, per doz.		1.00
Parsnips		M.P.
Asparagus, lb		.16
Sweet Potatoes	.06	.06½
Peas, new Goer		.24
Spinach		.05
Strawberries	4.00	4.75

Retail Prices

(Revised June 14, 1927)

EGGS			
B.C. Firsts, Extras, doz.			.34
B.C. Firsts, doz.			.32
Pullets			.30
VEGETABLES			
Fresh Green Peas, per lb.			.38
Cucumbers, hothouse		1.50	2.00
Local Hothouse Tomatoes, per lb.			.25
New Potatoes, per lb.			.15
Carrots, 3 lbs. for			.25
Artichokes, Globe, each			.20
Cabbage, local, lb.			.04
Cauliflower, each		.10	.30
Celery, head			.16
Egg Plant, lb.			.15
Onions, pickling, 4 lbs. for			.25
Green Spring Onions, bunch			.15
Parsley, bunch			.08
Lettuce, per head			.15
Lettuce, hothouse, leaf, head			.05
Local Onions, 6 lbs. for			.26
Leeks, bunch			.05
Potatoes, local, per sack		1.68	1.95
Ashcroft Potatoes,			2.30
Netted Gems, per sack			2.25
Potatoes, sweet, 3 lbs. for			.33
Spinach			.16
Turnips, local, 10 lbs. for			.25
Vegetable Marrow, lb.			.06
Fresh Cucumbers, each	.15	.20	.25
NUTS			
Almonds, per lb.			.35
Walnuts, per lb.			.28
California Soft Shell Walnuts, lb.			.45
Brazils, new, per lb			.30
Roasted Peanuts, per lb.			.15
Chestnuts, lb.			.20
Local Filberts, per lb.			.30
FRUITS			
Australian Grapes, per lb.			.45
Bananas, doz.		.50	.60
Florida Grapefruit, each		.25	.30
Figs, 8 oz.			.15
Per lb.		.25	.35
Smyrna Figs			.40
Strawberries, per basket			.20
Lemons, doz.	.20	.30	.35
Dates, 3 lbs.			.25
Oranges, new, Navel, doz.		.35	.40
Raisins, Spanish Cluster, pkg.		.60	.65
Cocoanuts, each			.30
Rhubarb, 7 lbs. for			.25
Canteloupes		.25	.30
Peaches, per dozen			.50
Cherries, per dozen			.50
Pineapples, each			.40
Watermelon			.10
FISH			
Bloaters, 2 lbs. for			.25
Cod, 2 lbs. for			.25
Cod Fillets, lb.			.30
Halibut, per lb			.25
Soles, lb.			.15
Skate, 3 lbs. for			.25
Finnan Haddies, lb.			.20
Oysters—			
Esquimalt, doz.			.75
Olympia, per pint			.60
Smelts, per lb.			.25
Salmon, red spring, per lb.			.25
Salmon, white, per lb.			.15
Crabs	.15	.20	.25
Golden Ray Fillets, per lb.			.25
Eastern Kippers, per lb.			.20
Flounders, per lb.			.15

Winnipeg Grain Letter

(Supplied by R. P. Clark & Co., Ltd.)

WINNIPEG, June 14.—The wheat market acted nervous and erratic today without any definite trend. Local crowd inclined to be bearish at start, based on the two railroad reports, both estimating the Western Canada wheat acreage only reduced about two million acres, and while the crop was late soil conditions were excellent and crops generally in splendid shape. There were quite a number of buying orders coming from Chicago, which was believed shorts covering and going long. This resulted in an upturn of over two cents, but longs again took profits and all of the bulge was lost, the market finally closing about one cent lower. There was a little export business worked, but volume was small; foreign inquiry, however, was reported with indications that the foreigner will shortly come into the market again for larger amounts. Chicago was strong early, probably being helped by the strength in corn, but declined later. There was a better tone to the cash market, there being a good demand for the toughs and lower grades, and with these grades getting scarce, buying was difficult without bidding prices up, and as a result spreads were a half to two cents better. Some showers in Alberta today, but generally Western Canada weather is fine and becoming warmer. Bradstreet's available supply showed a total decrease of 7,151,000 bushels. Broomhall expects a decreased wheat acreage in Australia, due to the dry weather that has prevailed. Wheat cutting has commenced in Kansas and is expected to be general in another week. Market will probably remain a trading affair this month, but we feel wheat should be bought on all fair recessions.

Coarse grains—Oats were firm throughout, there being a fair demand and offerings quite light, closing figures being ⅜ to ⅝ higher. Barley was inclined to drag with demand quiet, final figures ⅜ to ⅛ lower. Rye firm but little going on, no feature.

Flax—Continued dullness prevailed. Demand very ordinary but there is no pressure in evidence. Closed fractionally higher.

VICTORY AND WAR BONDS

(Supplied by R. P. Clark & Co., Ltd.)

VICTORY LOAN, 5½%—TAX FREE	Buy	Sell
1927, 1st June and Dec.	100.00	100.35
1933, 1st May and Nov.	104.25	104.75
1937, 1st June and Dec.	107.25	107.75
WAR LOAN, 5%—TAX FREE		
1931, 1st April and Oct.	101.25	101.50
1937, 1st Mar. and Sept.	103.40	103.65
(Payable New York)		
VICTORY LOAN, 5½%		
1927, 1st May and Nov.	100.00	100.35
1932, 1st May and Nov.	102.25	102.75
1934, 1st May and Nov.	103.00	103.50
DOMINION LOAN		
1928, 15th April and Oct., 5%	100.00	100.25
1943, 15th April and Oct., 5%	103.50	103.85
1944, 15th April and Oct., 4½%	99.00	99.50
1954, 1st Feb. and Aug. (C.N.R.), 5%	..	105.50

Add accrued interest to date:
1927, 1937, 13 days, .196 per $100.
1927, 1932, 1933, 1934, 44 days, .663 per $100.
1928, 1943, 60 days, .822 per $100.
1944, 60 days, .740 per $100.

Canadian Woman Wins In Derby Sweepstakes

MRS. E. MACKAY TURNER

A Canadian, is richer by $60,000 for having drawn a starter's ticket in the Calcutta sweepstakes on the English Derby. She is visiting her son in India at present.

VANCOUVER EXCHANGE

VANCOUVER, June 14.—Today's quotations on the Vancouver Stock Exchange were:

	Bid	Asked
B.C. Silver	1.50	..
Bayview	..	.05
Coast Copper	16.50	17.00
Cork Province	.07¼	.06
Dunwell	1.39	1.41
Glacier	.08½	.08½
Gladstone	.25	.26
Howe Sound	37.00	39.00
Independence	.08¾	.09
Indian Mines	.05¼	.05¾
International Coal	.20½	.23½
L. & L.	.08½	.10½
Lakeview	.01⅞	.02½
Lucky Jim	.19	.21
Leadsmith	.06	.07
Marmot Metals	.10	..
National Silver	.15	.16½
Premier	2.10	2.12
Porter-Idaho	.14¾	.15¾
Ruth Hope	.22	.25
Richmond	.32	.35
Selkirks	.01	.02
Silver Crest	.06½	.07
Silversmith	.38	.40½
Trojan Oil	..	.00½
Athabaska	.10	..
B.C. Montana	.00 1-16	.00⅛
British Petroleum	.12	.12¾
Maple Leaf	.17	..
Sunloch	.82	.84
George Copper	.87	.92

MORNING SALES

75,000 B.C. Montana at .00⅛; 200 George Copper at .88, 200 at .90; 600 Premier at 2.11; 450 at 2.12; 160 Dunwell at 1.40; 500 at 1.41; 100 at 1.43; 1,000 Gladstone at .25½; 1,000 at .26; 200 Sunloch at .84; 5 Coast Copper at 16.00; 20 at 17.00; 1,800 British Petroleum at .12¾; 2,000 Richmond at .32.

AFTERNOON SALES

200 Sunloch at .83; 200 Premier at 2.10; 200 at 2.11; 300 George Copper at .87; 770 Richmond at .32; 1,000 Leadsmith at .06¼; 1,000 Silver Crest at .06½; 1,000 Cork Province at .07¼; 1,000 British Petroleum at .12¾; 1,000 Porter-Idaho at .15.

Chicago Grain

(Supplied by B.C. Bond Corpn., Ltd.)

CHICAGO, June 14.—News items of the day were about a standoff on wheat but the injunction of rumors regarding the Kessinger Bill caused great irregularity, prices being sharply higher on rumors early of the abandonment of the bill and sharply lower later on the confirmation of the fact that the bill might be called up at any time. Until it is out of the way there is very little use having any opinion.

Corn was affected, as was wheat, by political rumors. The difficulty with corn is that we are trading in old crop deliveries on new crop conditions and the first are bearish while the latter are bullish. Further unsettled weather tended to strengthen the market today and most reports indicated the progress in the great central plains States was poor. Liverpool due 1-4d to 1-2d higher Wednesday.

(Supplied by B.C. Bond Corpn., Ltd.)

	Open	High	Low	Close
Wheat—				
July	145½	146½	143⅞	144⅛
Sept.	143½	145⅝	142⅝	142⅞
Corn—				
July	96⅛	99½	96⅛	97¼
Sept.	102½	..	.	..
Oats—				
July	47⅝	48½	47⅛	47⅝
Sept.	47⅛	48¼	46⅞	47½
Rye—				
July	116½	117¼	115⅛	116⅛
Sept.	104½	106⅝	103⅞	104⅛

METAL MARKETS

NEW YORK, June 14.—Copper steady; electrolytic, spot and futures, 12.75.

Tin firm; spot and nearby, 68.00; August, 64, 62 1-2.

Iron steady, unchanged.

Lead steady; spot, 6.40.

Zinc steady; East St. Louis, spot and futures, 6.30.

Antimony: Spot, 12.25 to 12.37 1-2.

SILVER MARKETS

LONDON, June 14.—Bar silver, 26 5-16d per ounce.

NEW YORK, June 14.—Bar silver 57; Mexican dollars, 43 1-2.

Druggist Tells Easy Way to End Bladder Weakness

Pleasant, Inexpensive Home Treatment Quickly Relieves Daily Irritation and Getting-Up-Nights

No matter what your age may be, how long you have been troubled, or how many medicines you have tried without success—if you are a victim of Bladder Weakness and Urethral Irritation, causing days of troublesome annoyance and nights of broken rest—you should try the amazing value of Dr. Southworth's URATABS at once!

Made from a special formula, successfully used in the doctor's private practice for nearly fifty years—URATABS are particularly designed to swiftly relieve the pain and misery of burning Urethral Irritations, Backaches, Bladder Weakness and Getting-Up-Nights. Safe, Pleasant, Inexpensive—and supplied by all good druggists on a guarantee of money back if not satisfied. If you need a medicine of this kind, try URATABS today! (Advt.)

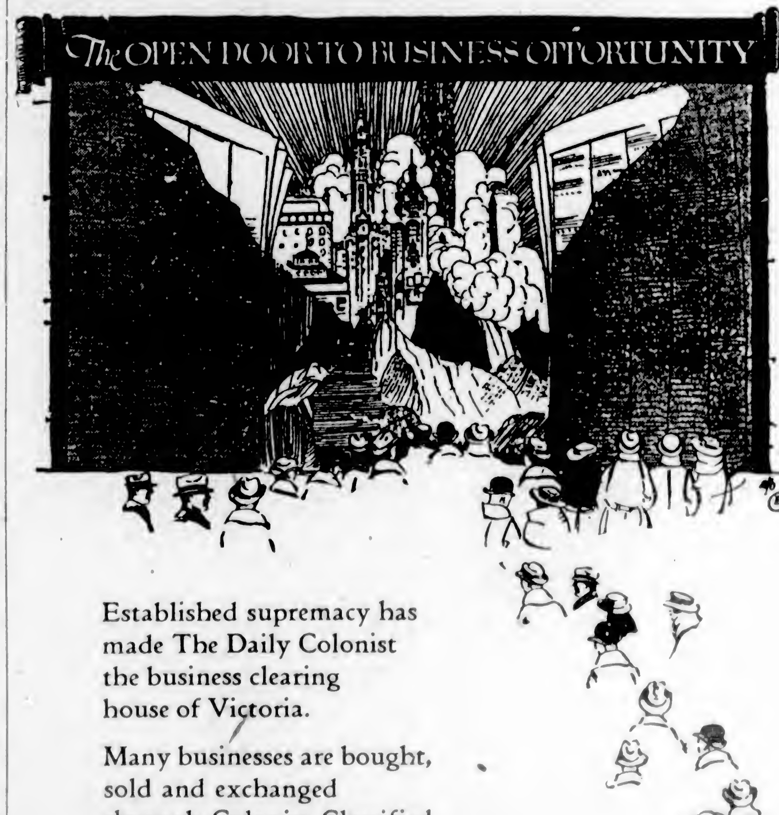

Established supremacy has made The Daily Colonist the business clearing house of Victoria.

Many businesses are bought, sold and exchanged through Colonist Classified Ads.

Newcomers and experienced buyers naturally turn to The Colonist for business opportunities.

A large number of advertisements assures every one a satisfactory selection

Long ago offerings in The Daily Colonist Classified Ads. ceased to be "chances"--they are OPPORTUNITIES.

For better buys consult

COLONIST Classified ADS

Finance and Commerce

SUDDEN BREAK IN NEW YORK STOCKS

Declines in High Priced Industrial Specialties Run From Three to Twelve Points

SELLING PRESSURE MOVES BONDS ALSO

NEW YORK, June 14.—The sharp reaction which many stock observers have been predicting for the last few weeks broke with startling suddeness today on heavy selling for both accounts.

The declines in many issues, particularly the high-priced industrial specialties, ran from 3 to 12 points. Call money renewed unchanged at 4 1-4 per cent and dropped to 4.

Time money and commercial paper rates were unchanged.

High-priced industrials and rails were the hardest hit. Commercial Solvents broke 12 points to 331; Baldwin 9 1-2 points to 213 1-2; General Motors 8 1-4 to 195; Delaware & Hudson 9 3-4 to 311 1-4, and Houston 10 3-8 to 151 3-4, but all made slight recovery from the low levels.

Among the many other issues to show declines of 5 points or more were American Smelting, Colorado & Southern, Dupont, International Harvester, Louisville & Nashville.

A sprinkling of issues showed Nickle Plate common run from 110 to 121, then settled back to 118. Federal Mining & Smelting jumped 7 1-2 points to 160, a new peak, on a few sales.

Undigested new issues on dealers' shelves continued as a major factor in the bond market today, and, with the unexpected increase in brokers' loans, selling pressure increased sharply. A number of relatively wide recessions resulted particularly in semi-speculative mortgages which have been active in recent sessions. Part of the liquidation no doubt was due to preparations for tax payments tomorrow.

FOREIGN EXCHANGE

NEW YORK, June 14—Foreign exchanges steady. Quotations in cents:
France—3.91 9-16; cables 3.91 11-16.
Italy—5.57, cables 5.57¼.
Belgium—13.88.
Germany—23.68¼.
Holland—40.03¼.
Norway—23.86.
Sweden—26.77½.
Denmark—26.71½.
Switzerland—19.23.
Spain—17.54½.
Greece—1.34½.
Poland—.1120.
Czecho-Slovakia—2.96.
Jugo-Slavia—1.79.
Austria—.1408.
Rumania—.59.
Argentina—42.50.
Brazil—11.75.
Tokio—48.37½.
Shanghai—43.25.
Montreal—99.98⅝.

STERLING EXCHANGE

NEW YORK, June 14. — Demand 485⅝; cables 485 11-16; sixty-day bills on banks 481⅝.

AT VICTORIA

Buying 483¾; selling 486⅝.

(All Fractions in Eighths)

	High	Low	Close
Allis Chalmers	105-4	105-4	105-4
Allied Chemical	141-0	138-0	136-6
Amerada Corpn.	31-0	31-4	31-4
Am. Beet Sugar	21-1	21-1	21-1
Am. Bosch Mag.	13	13	13
Am. Can.	55	53-2	54-6
Am. Car & Pdy.	105	105	105
Am. Locomotive	110	110	110
Am. Smelters	160-7	155	159
Am. Steel Fdy.	46-6	46	46
Am. Sugar	89	88-0	88-6
Am. Sum. Tob.	53-1	53-1	53-1
Am. Tel. & Tel.	167-5	166-4	166-0
Am. Tobacco	122-5	122-5	122-5
Am. Tobacco "B"	134	134	134
Am. Woolens	16-4	16-4	16-4
Anaconda	45-2	45	45
Armour "A"	9-7	9-7	9-7
Atlantic Gulf	39-2	39-2	39-2
Atchison	180	177	177-6
Baldwin Loco	222-4	210	214-6
Baltimore & Ohio	119	117-4	117-4
Bethlehem Steel	49-6	49-4	49-4
Brooklyn Manhat	61-1	61-1	81-1
California Packing	63-6	63-4	63-6
California Pete	24-4	24-4	24-4
Canadian Pacific	176	175-4	176-6
Central Leather	19-4	19-4	19-4
Cerro De Pasco	62-2	62-2	62-2
Chesapeake & Ohio	181-4	177-4	178-1
Chic. Gt. Western	18-3	17	17
Chic., Mil. & St. P.	14-4	14-4	14-4
Chic. & Northwest	86	86-4	86-6
Chic., R.I. & Pac.	109-6	107-2	108-1
Chrysler Motor	49-4	46-6	47
Coca Cola	116-4	115-0	115-6
Colo. Fuel & Iron	86-4	83-4	83-4
Columbia Gas	94	92-0	92-6
Cons. Gas	103-6	102	102
Cont. Can.	67-5	67-5	67-5
Cont. Oil	18	19	19
Cont. Motor	11-7	11-4	11-5
Corn Products	55-2	54-6	54-6
Crucible Steel	86	85-4	65-4
Cuba Am. Sugar	23	23	23
Davison Chem.	32	32	32
Del., Lack. & West.	168-2	166-2	168-2
Dodge Bros.	20-6	20-2	20-2
Dupont Powder	242	236	236-2
Elec. Power	21	20-4	20-4
Erie	53-4	53-4	53-6
Erie 1st pfd.	58-4	58-2	58-2
Famous Players	106-2	104-4	104-6
Foundation Co.	59-7	59	59-7
Freeport, Tex.	72	69-4	69-4
General Asphalt	76-4	75	75-3
General Cigar	79-1	78-1	79-1
General Electric	104	101-4	103-2
General Motors	202-4	195	196
Goodrich Rubber	52-4	53-4	52-4
Granby	39-7	38-6	38-6
Great North. Ore	19-3	19-3	19-3
Great North. pfd.	91	90-6	90-7
Gt. West Sug.	117-4	116	118
Gulf States Steel	51	51	51
Houston Oil	159	151-0	153-4
Howe Sound	37-6	37-6	27-0
Hudson Motor	98	82-5	83
Hupp Motors	20	20	30
Illinois Central	130-4	129-4	129-6
Imperial Oil	44-2	44-2	44-2
Inspiration	15	15	15
Int. Comb. Eng.	45-3	43-6	44-5
Intl. Harvester	191-4	175-4	175-6
Int. Mer. Marine	7-2	7-2	7-2
Int. Mer. Mar. pfd.	48-4	45-6	46-4
Int. Nickel	69-2	64-7	65-4
Int. Tel. & Tel.	142	140-3	140-3
Kan. City South	55-0	54-3	54-3
Kennecott Copper	63-2	62-6	62-6
Lehigh Valley	129	128-2	126-2
Louisiana Oil	12-6	12-6	12-6
Louis. & Nash.	143-7	142-7	143-7
Mack Truck	112-4	108-3	109
Manhatten Elec.	71	71	71
Marland Oil	28	25-2	25-4
Mex. Seaboard	5-4	5-4	5-4
Miami	14-7	14-7	14-7
Mid. Cont'nt Pete	31-4	31-4	31-4
Miss. Pacific	57-4	54-4	56-4
Miss. Pac. pfd.	106-4	106-1	106-1
Montana Power	99-3	99-2	99-2
Montgomery Ward	66-4	65	65
Moon Motor	8	8	8
Motor Meter	34-2	34-2	34-2
Motor Wheel	25-2	25-3	25-3
Nash Motors	65	63-1	63-6
National Biscuit	131-3	130	130
Natl. Cash Reg.	43	43	42
Natl. Dairy Prod.	84-7	84-7	84-7
National Lead	102	100	100
Norfolk & West	179-1	178	178
North American	49-6	48-4	49
Northern Pacific	87-4	86-4	86-4
N.Y. Central	151	149-6	150
N.Y., N.H. & Hart.	50-4	50-3	50-2
N.Y., Ont. & West	35-2	32-6	33-4
Packard Motor	35-5	35-1	35-1
Pan American	57-7	57-4	57-4
Pan American "B"	59-2	58-6	59
Pennsylvania R.R.	64	63-5	63-5
Pere Marquette	132	130	130
Phillips Pete	43-5	42-7	42-3
Pierce Arrow	15-4	15-4	15-4
Producers & Ref.	29-2	29-2	29-2
Pullman Co.	182	180-3	180-3
Pure Oil	26-6	26-0	26-0
Radio	52-1	49-2	52-1
Ray Cons.	15	15	15
Reading	119-4	118-1	118-1
Rep. Iron & Steel	67	67	67
Royal Dutch	49-7	49-7	49-7
Savage Arms	51-7	51-7	51-7
Schulte	52-0	52	52-2
Sears Roebuck	57	56	56
Shell Union	27-6	27-4	27-6
Sinclair Cons.	17	17	17
Sloss Sheffield	129-2	129-2	129-2
Southern Pacific	114-4	113-2	113-2
Southern Railway	136-4	135-4	135-4
Standard Gas	61-4	60-2	60-2
Standard Oil, Cal.	54-3	54-3	54-3
Standard Oil, N.J.	37-2	36-4	36-4
Standard Oil, Ind.	61-4	61-4	61-4
Stewart Warner	63-4	61	61
St. Louis & S. Fran.	114-2	112-5	113
Stromberg Carb.	29-1	29-1	29-1
Studebaker	50	49-5	49-0
Tennessee Copper	8-4	8-4	8-4
Texas Co.	48-3	48	48
Texas Gulf Sulphur	62-4	61-4	61-7
Texas Pacific R.R.	99	95	95
Tex. Pac. C. & O.	14-6	14	14
Timken Roller	100-0	97-4	98
Tobacco Prod.	102	103	102
Tobacco Prod. "A"	115-1	115-1	115-1
Union Oil of Calif.	42-6	42-6	42-6
Union Pacific	175	171-4	172-4
U.S. Cast I. Pipe	227	221	226-4
U.S. Ind. Alco	77-4	76-1	76-1
U.S. Rubber	41-5	40-0	41-4
U.S. Steel	122-2	120	120-3
Universal Pipe	29	26-6	26-6
Vanadium	47-4	47	47
Victor Talk. Mach.	35-2	33-4	34-2
Wabash	76-4	73-4	74-4
Western Pacific	33-2	32-4	32-4
Westing. Air Brake	170	168	168-3
Westing. Elec.	74	73-4	73-4
White Motor	46-7	46-6	46-6
Willys-Overland	19-2	18-7	18-7
Woolworth	142	140	140
Worth. Pump	41-4	40-2	40-2
Y'gstn Sh. & Tu.	87-4	87-4	87-4
Yel. Trk & Coach	37-6	36-6	36-7
Intl. Match pfd.	73-4	73-4	73
Marlin Rockwell	47-2	44-6	44-6

Victoria Stock Exchange

MINING

	Bid	Asked
B.C. Silver	1.58	1.70
Dunwell Mines	1.35	1.43
Glacier Creek	.07	.10
Gladstone	..	.25
Goldsmith	..	23½
Granby	38.00	40.00
Howe Sound	38.00	40.00
Independence Gold	.09	.10
Indian Mines	.05¾	.07
International Coal	.20	.23
L. & L. Glacier	..	.11
Lakeview	..	.02¾
Leadsmith	..	.06¼
Lucky Jim	.20	.23
Marmot Metals	..	.12
National Silver, G. S.	.15	.20
Porter-Idaho	.15	.17
Premier Gold	2.00	2.12
Richmond	..	.23
Rufus	.09	.15
Ruth Hope	.22	.27
Silverado	..	.35
Silvercrest	.06	.07
Silversmith	.38	.41
Sunloch	.80	1.00
Terminus	..	.15
Cork Province	.08	.09½

LOCAL CURB STOCKS

	Bid	Asked
Slocan King	.19½	.20½
Coast Copper	15.50	19.00
Golconda	..	.25
George Copper	.93	.96
Cal. Homestake	..	.70
Northland	..	.15
Malaspina	.15	.20

SALES

5,000 Indian at .05½; 200 Premier, 2.11; 200 Premier, 2.12; 1,000 Slocan King, .19½; 2,000 Slocan King, .19½; 50 George, .93; 100 George, .93; 100 George, .95; 300 George, .95; 8,000 Golconda, .28; 6,000 Golconda, .25; 6,000 Golconda, .25; 4,000 Golconda, .25.

FOREIGN BONDS

(Supplied by R. P. Clark & Co., Ltd.)

Austrian 7's, 1943	103¾	103¼
French 7's, 1949	104½	104¾
French 7½'s, 1941	112¾	113
French 9's, 1945	110¾	110¼
German 7's, 1949	106½	106¾

FOREIGN BUYERS OUT OF MARKET

Price Movement in Winnipeg Wheat Is Erratic—Decline at Close—Oats Active

WINNIPEG, June 14.—An erratic price movement developed on the Winnipeg grain market today, traders being easily influenced by outside news.

A fractional decline at the start was due to selling on reports of good weather in the Canadian West and disappointing Liverpool cables. The dip was subsequently checked, but values all around were half to one cent lower at the close. Foreign interests were not in the local market today.

Oats were the most active of the coarse grain futures, a fairly large volume of business being worked. Oats and flax scored fractional gains, while barley and rye lost ground.

	Open	High	Low	Close
Wheat—				
July	157⅝	159¼	157⅝	157⅝
Oct.	145¼	147¼	144⅝	145¼
Dec.	142¼	144¼	141⅝	143
Oats—				
July	62¼	63¼	62¼	63½
Oct.	53⅝	53⅝	53¼	53⅝
Dec.	49⅝	50	49⅝	49⅝b
Barley—				
July	93⅝	94¼	92¼	92⅝
Oct.	73⅝	73⅝	73⅝	73
Dec.	69	69¼	68⅝	69
Flax—				
July	200	200½	200	200½
Oct.	203⅝	204½	203⅝	204¼
Rye—				
July	118⅝	118⅝	116⅝	116⅝
Oct.	103¼	104⅝	103¼	104¼

CASH PRICES

Wheat—1 nor., 161⅝; 2 nor., 156⅝; 3 nor., 148⅝; No. 4, 139⅝; No. 5, 129⅝; No. 6, 119⅝; feed, 100⅝; track, 157⅝.

Oats—2 cw., 62⅝; 3 cw., 59⅝; extra 1 feed, 59⅝; 1 feed, 58⅝; 2 feed, 57⅝.

Barley—3 cw., 91⅝; 4 cw., 88⅝; rejected, 85⅝; feed, 83⅝; track, 91⅝.

Flax—1 nwc., 199; 2 cw., 196; 3 cw., 182; rejected, 177⅝; track, 199⅝.

Rye—2 cw., 115⅝.

Calgary Oil Stocks

(Supplied by R. P. Clark & Co. by direct private wire)

	Bid	Asked
Devenish	.45	..
Alberta Pacific Cons.	..	.20
British Dominion	.30	..
Dalhousie	2.00	2.10
Illinois Alberta	.20	.23
New McDougal Segur	.70	.90
McDougal Exp.	1.02½	..
McLeod	..	1.50
Mill City	.23	..
Royalite	38.00	..
Turner Valley	..	.35
United	.90	1.00
Vulcan	..	2.35
Spooner	.80	..
Highland	.12½	..
Midwest	.15	..

NEW YORK CURB

(Supplied by R. P. Clark & Co., Ltd.)
2 O'CLOCK LIST

INDUSTRIALS

	Bid	Asked
Centrifugal	12¾	13
Checker Cab.	.06	.08
Durant Del.	.10	.10¼
Mesabi	.85	.70
Stutz	.12½	.13⅝
Reo	.23	.23¼
Tob. Prod. Ex.	.03	.00¼
Un. Profit Shar.	.10¾	.12
Un. Retail Candy	.05⅝	.06
Cities Serv. com.	.46⅝	.46⅝
Cities Serv. pfd.	.89½	.90
Cities Serv. bkrs.	.33⅝	.33¼
Am. Gas El.	.86	.87
Lehigh Pow. Secs.	.19¼	.19⅝

OILS

	Bid	Asked
Carib	.16¼	.16½
Glenrock	.05	.20
Marl. Mex.	.01	.02
Mexico Oil	.34	.38
Cont'l Oil	.17⅝	.17⅝
Pennock Oil	.07½	.08
Ryan Cons.	.06⅝	.08
Sapulpa	.10	1.50
Salt Cr. Prod.	.29⅝	.29⅝
Salt Cr. Cons.	.06½	.06⅝
Wilcox	.23⅝	.24
Conley Tinfoil	.10¼	..
Mount Prod.	.24⅝	.24⅝

MINES

	Bid	Asked
Ariz. Globe	.04	.05
Butte & W.	.02	.03
Cal. Jerome	.05	.07
Cons. Copper	.02⅝	.03⅝
Cresson	.03	.02½
Delores	.53	.58
Hecla	.14⅝	.14⅝
Hollinger	.19½	.19⅝
J. V. Dev.	.15	.50
Kerr Lake	.65	.70
Mason Valley	.01	.01¼
Nipissing	.09⅝	.06
Ohio Copper	.63	.64
Teck Hughes	.07⅝	.08
U.S. Eastern	.35	.43
Un. Verde Ex.	.23¼	.23⅝

MONTREAL STOCKS

(All Fractions in Eighths)

	Last
Abitibi	93-7
Asbestos	33-4
Asbestos pfd.	90-2
Atlantic Sugar	28
Bell Telephone	148-1
Brazilian Trac.	168-1
B.C. Fish. & Pack. (new)	17-7
Brompton Paper	32
Can. Cement com.	156
Can. Cement pfd.	119
Can. Car Pdy. com.	40
Can. Car Pdy. pfd.	91
Can. S.S. com.	38
Can. S.S. pfd.	92
Can. Cottons	125
Can. Converters	99
Can. Ind. Alcohol	32
Cons. M. & S.	344
Dominion Bridge	187-7
Dominion Glass	133-6
Dominion Textile	115
Howard Smith	61-6
Lake of Woods Milling	156
Laurentide Co.	92-4
Mackay Co.	130
Montreal Power	84-6
National Breweries	70-2
Ontario Steel	76-2
Ogilvie Milling Co.	275-1
Ottawa Power	110-4
Penmans Ltd.	72
Shawinigan	98-4
Spanish River Pulp	86
Spanish River Pulp pfd.	113
Steel of Canada	125-4
Twin City Elec.	92
Winnipeg Elec.	77

TORONTO MINES

(Supplied by B.C. Bond Corpn., Ltd.)

	Bid	Asked
Amulet	2.11	..
Argonaut	.39	..
Baldwin	.02	.02½
Barry	.35	..
Buckingham	.04¾	..
West Dome	.07	..
Dome	7.45	..
Gold Hill	.38	..
Goldale	.22½	.23½
Hollinger	19.85	..
Hunton	.15	..
Kirkland Lake	1.39	..
Lakeshore	10.50	..
McIntyre	25.10	..
Noranda	32.65	32.70
Teck Hughes	7.65	7.90
Tough Oakes	.54	.59
Vipond	.06	..
Wright Hargreaves	9.80	..
Night Hawk	.07	..
Beaver	1.04	1.08
Can. Lorrain	.35	.36½
Capital	.17	.19
Castle	.82	..
Coniagas	3.10	3.30
Crown Reserve	.12	..
Keeley	1.30	..
Mill Crest	.05¾	.06
Mining Corpn.	3.50	..
Nipissing	9.00	..
Newray	.28	..
Area	.43	..
Dupral	.19½	..
Indian	.05	.07
Vickers	.40	.50
Central Manitoba Mines	1.56	1.60
Premier	2.00	..
Victory	.04	.05
Lakeside	.01½	..
McKinley	.16	.19¼
Laval	.34½	..
Towagmac	4.10	..
Grover Daly	.11¼	..

MONEY MARKETS

LONDON, June 14.—Money, 3 1-2 per cent. Discount rates: Short bills, 4 5-16 to 4 3-8 per cent; three months' bills, 4 3-8 per cent.

NEW YORK, June 14.—Call money steady; high, 4 1-4; low, 4; ruling rate, 4 1-4; closing bid, 4.

Time loans steady; mixed collateral, 60 to 90 days, 4 3-8 to 4 1-2; 4 to 6 months, 4 1-2. Prime mercantile paper, 4 to 4 1-4.

DOW JONES' AVERAGES

Twenty industrials 170.63, up 42.
Twenty rails 136.29, off .17.
Forty bonds 96.91, off .01.

An Unusually Attractive Mortgage of $3,000

We have on hand for immediate disposal a most attractive mortgage of $3,000, bearing interest at 8%, payable quarterly. This security covers a new modern bungalow situated in the Municipality of Oak Bay. We shall be glad to give full particulars to investors who are desirous of investing in first mortgages.

We Can Highly Recommend This Loan

PEMBERTON & SON
625 Fort Street 78 Phone 388

NEW ISSUE
$65,000,000.00 Canadian National Railways
4½% Bonds due July 1, 1957
Unconditionally guaranteed by the Government of Dominion of Canada
Price 98½ to Yield 4.59% Denomination $1,000.
QUADRA INVESTMENTS CORPORATION, LTD.
INVESTMENT BANKERS
WINCH BUILDING, 640 FORT STREET

Today the Last Day!

IN WHICH TO SUBSCRIBE FOR THE INITIAL ALLOTMENT OF

GOLCONDA LEAD MINES

FORMERLY KNOWN AS THE HECTOR MINE

(Idaho Corporation—Capitalization, 1,500,000 Shares, Par Value, $1.00)

All Shares Fully Paid and Non-Assessable

Special Pre-Listing Offer 250,000 Shares at 25c Per Share

Subject to Reservations Up to and Including June 15, 1927

IN THE EVENT OF OVERSUBSCRIPTION, DISTRIBUTION WILL BE MADE PRO RATA

The Next Allotment Will Be Offered on June 16 at 30c Per Share

We offered you winners in "RICHMOND-YUKON," "GOLDSMITH," "SILVERSMITH" and in "SLOCAN KING." Our customers, who got in on the ground floor when we announced these issues, have been the beneficiaries of substantial profits. We believe GOLCONDA has similar opportunities. THE GROUND FLOOR TO PROFITS IN GOLCONDA IS NOW OPEN.

A few months ago, when we offered SLOCAN KING, the initial allotment was oversubscribed by 818,000 shares!

Slocan King was originally offered at 10c, today it is 18½c.

We recommended Richmond at 3⅛c, today it is 32c.

Silversmith was 20c when we announced the issue, today it is 39c.

Buy GOLCONDA today, an oversubscription is inevitable. The intense interest already created assures an active market. Application will be made to list Golconda on the New York curb. Developments at the mine assure an increasing asset value behind every share and, in view of the low capitalization, an increase in market price is logically to be presumed.

Two shifts are working at GOLCONDA; a new Sullivan compressor, capable of operating 12 drills, has been purchased; the installation of the new equipment will mean speed-up activities at GOLCONDA.

Get in on the ground floor in this proven mine, the latest Coeur d'Alene sensation.

Mail the attached reservation blank today.

R. F. Castle & Co.
1025-27 Douglas St. (Campbell Building)
Telephone Six One Hundred
Members: Victoria Stock Exchange, British Columbia Chamber of Mines, Mining Association of B.C.

RESERVATION BLANK

Date—June ..... 1927.

R. F. CASTLE & CO.,
1025 Douglas Street, Victoria, B.C.

*CASH PURCHASE—I enclose $ ..... as initial payment on ..... shares of GOLCONDA LEAD MINES, balance to be paid on receipt of confirmation of sale.

*MONTHLY PAYMENT PLAN—I enclose $ ..... as first payment on ..... shares of GOLCONDA LEAD MINES, balance to be paid in three (3) equal monthly payments, with interest at 8% per annum, payable in advance on unpaid balance.

(N.B.—*Cross out paragraph not applicable.)

Please enter my order, as above indicated.

Name (Mr.) (Mrs.) (Miss) .....

Address .....

City .....

NEW ISSUE
THE HARRIS ABATTOIR CO., LTD.
First Mortgage Sinking Fund 6% Twenty-Year Bonds to Be Due July 1, 1947
Principal and semi-annual interest (January 1 and July 1), payable in Canadian currency at The Canadian Bank of Commerce, Montreal, Toronto, Winnipeg and Vancouver.
Price 100, and Interest, to Yield 6%
R. P. CLARK & CO. LTD.
Central Building Victoria, B.C.
C. L. H. BRANSON Correspondents of Logan & Bryan C. E. BROWN W. J. GURNEY G. A. MELVILLE
Phones 5600, 5601, 5602, 5603
Direct Private Wires With All the Leading Eastern Exchanges

NEW ISSUE
$4,000,000
The Harris Abattoir Co., Ltd.
First Mortgage Sinking Fund Bonds 6%—1947
A strong Canadian Company with sound equity and whose earnings have been sustained at a high rate for many years.
Price, 100
British Columbia Bond Corporation, Limited
1200 Government Street
Vancouver Victoria Nanaimo
H. E. Boorman, Managing Director
Private Wires to All North American Exchanges. Members Winnipeg Grain Exchange, B.C. Bond Dealers' Association, Etc.
Radio Broadcast 8 to 8:30 A.M. Each Day—New Wave Length 475.7

NEW ISSUE
WE RECOMMEND PURCHASE OF
Cities Service Power and Light Co.
6% CUMULATIVE PREFERRED STOCK
Features:
1. Assets applicable to Company's Preferred Stocks are equal to over $500 for every $100 share out.
2. Earnings—The net earnings after depreciation for 1926 were equal to $31 per share on the total outstanding stock.
3. The Company serves 14 States with a population of over $26,000,000—over 94% of the Company's revenue was derived from the sale of electricity and gas.
Price, 92.75 Yielding 6.47%
R.G. Christy & Co., Ltd.
INVESTMENT BANKERS
623 Fort Street VICTORIA, B.C. Phones: 375, 376

33⅓% MORE INCOME
BY DEPOSITING $1,000 in the savings bank you receive an income of $30 a year.
BY INVESTING $985 in Dominion of Canada (Guar. C.N.R.) 4½% Bonds, due 1957, you receive an income of $45 a year.
Your income is 33⅓% higher; your capital will appreciate; your funds are always liquid; and the security is the best in the world.
ROYAL FINANCIAL CORPORATION, LIMITED
733 Fort Street H. W. MILLER, Manager Phone 1340

NEW ISSUE
CANADIAN NATIONAL RAILWAYS
4½% Maturing July 1, 1957 At a price of 98.50 to yield 4.59%
GILLESPIE, HART & TODD, LIMITED
611 Fort Street Victoria Phone 2041

Malaspina Mines
Since passing through 35 feet of solid high-grade zinc and copper ore, the tunnel entered five feet of garnetite containing no ore. Face of tunnel is now in BORNITE—a very high-grade copper ore.
Interesting Developments pending warrant the immediate Purchase of this Stock.
We cannot recommend it too highly.
Mason & Diespecker
Members of Victoria Stock Exchange.
Pemberton Building Phone 4439

Phone 4705 NEW ISSUE 711 Fort Street
CANADIAN NATIONAL RAILWAYS
4½% 1957—PRICE 98.50
BROWN BROS. & ALLAN, LIMITED
GEORGE BROWN HUGH ALLAN HERBERT BROWN

With our stock market experience we execute orders for clients at exceptionally close prices. Your stock and bond business invited.
A. A. MEHAREY & COMPANY
STOCK AND BOND BROKERS
E. F. V. ROE, Manager, Stock and Bond Department
Members Victoria Stock Exchange
624 Fort Street, at Broad, Victoria, B.C. Telephone 2309

NEW ISSUE
FRENCH LINE
External 6% Sinking Fund Gold Bonds
Dated 1st May, 1927 Due 1st May, 1952
Price 91½ and Interest, to Yield 6.70%
Coupon Bonds in $1,000 and $500 Denominations
Arrangements have been made with the Royal Bank of Canada, as paying agent, Principal and Interest of these Bonds at par at any of its Branches in Canada. The issue is authorized by the French Government.
We Recommend These Bonds.
PEMBERTON & SON
Established 1887 R. S. MAREE Investment Bankers
Manager, Bond Department Phone 344
Agents for Wood, Gundy & Co., Ltd.

CITY WILL HAVE FULL PROTECTION

NO MONEY WILL BE SPENT ON MOTION PICTURE UNTIL RELEASE IS SECURED

Messrs. Flemming and Sherrill Will Arrange for Releases While in England Raising Capital

In further outline the motion picture project advanced by Messrs. Claude Flemming and W. L. Sherrill, Alderman Holmes, chairman of the industrial committee, yesterday explained that the city's interests would be protected to the fullest extent.

Not only do Mr. Flemming and Mr. Sherrill agree to a majority representation on the board of directors, but but they also agree that not one dollar will be spent on the production of pictures until the release for such picture is obtained.

They explained to the industrial committee that it is their intention while in England to not only raise the $250,000 but also to arrange for the release of pictures by the Victoria company.

This means that before a picture is even started it will have been sold to British interests for release in their theatres in England. When the picture is completed the cost of production is paid by those purchasing the picture, while the profits are either paid at the same time, or as the revenue comes in from the sale of the picture to the public through the motion picture houses.

Under Mr. Flemming's scheme high class pictures would be produced at between $60,000 and $100,000, thus making it possible for two pictures to be produced with the initial capital. With one completed and delivered the second one could be started while awaiting the payment of profit on the first.

The industrial committee has also investigated the credentials of Mr. Sherrill and telegrams of recommendation have been received from directors of several large motion picture corporations in the United States, including the Famous Players-Lasky Corporation and the Fox Film Company.

GOOD REPORTS ON OMINECA MINES

SMITHERS DISTRICT IS SHOWING UP WELL IN MINERAL LINE

Survey of Properties That Are Being Operated Made by Mr. L. S. McGill

For some time past there has been increasing interest manifested in the northern interior of the Province in a mining way. This district is included in the area that has for its centre the town of Smithers on the line of the C.N.R.

An interesting report of the situation of that district has been furnished the B.C. Chamber of Mines in Vancouver by Mr. L. S. McGill, of Smithers, who is president of the Omineca branch of the chamber. In this, Mr. McGill covers the present mining outlook in this district. It reads as follows:

"Duthie mine is just completing the installation of its new fifty-ton oil flotation mill and will have it in operation some time this month. The new tunnel, which has been run as a work tunnel leading to the mill, is progressing favorably.

"Standard Silver Lead Mining Co., on the Richfield mine, near Topley, continues to have astonishing success. Ore extends in every direction as far as their present workings have gone, and they are in high-grade ore a great part of the time. Underground tunneling is proceeding at the rate of about fifty feet each week. Already in the six months they have had the property they have expended about $50,000 on it. The fact that this mine is turning out much better than at first anticipated is great encouragement to this company and their confidence in it is more than justified. The fifteen or more companies which had the chance to take this up before them, certainly missed a wonderful opportunity.

EXPLORATION AT TOPLEY

"Frank H. Taylor's Topley Consolidated Mining Co. is making splendid progress on their holdings near the Richfield. On the Topley group the main vein, which is up to twenty feet wide as far as can be ascertained at present, has now been traced on the surface for some 6,000 feet across the company's holdings. On it Taylor is now driving three separate tunnels at different places, and so far no difficulties have been encountered.

"Paul Tickoles, a prospector, has made a new discovery of high-grade galena about three miles from Houston. He has some claims there where he has been working off and on for three years past, but this has just been found. There is not enough work done to establish width or length as yet.

"Gale & Lifton, of Smithers, are carrying out work on a property they hold near the Richfield at Topley. They have also some claims near Perow, where there is a wide belt of gold-silver bearing ores which has received much attention this Spring. In the vicinity of Perow, there is no question as to the huge size of the deposits, but the question of whether the grade is high enough is yet to be determined.

"Some Indians are working on a huge dyke near Beament, which carries values in gold and silver. Different persons have worked on different parts of this in the past but were unable to discover values of more than $1.50 to $1.80 per ton. The Indians claim they have higher values where they are working.

THE HUDSON BAY MOUNTAIN

"The Glacier Gulch Group on Hudson Bay Mountain, two and a half miles from Lake Kathlyn Station, is meriting the attention it is being given. It has recently been examined by quite a number of Smithers people, including the vice-president of the local Chamber of Mines, Mr. F. H. Taylor, and myself. Close to a main contact between formations, Grover Loveless and Stuart F. Campbell, who are sole owners, have disclosed what appear to be three parallel veins, all of the galena-zinc type which is so common on Hudson Bay Mountain. The veins appear to vary from three to five feet in width, with some high-grade streaks up to a foot in width, which will run $140 or more to the ton. The property is only a quarter of a mile from a motor road and two and a half miles from the railway station, and is not over 3,000 feet elevation, so it can be worked most economically.

"On the Jessie Group, Hudson Bay Mountain, active development is being proceeded with by a crew of men. This group is owned by L. S. McGill and associates and is only five miles from Smithers and about two and a half miles from the railway. There are several veins with galena, zinc and arsenopyrite, the latter carrying gold values. At present the work is confined to opening up a vein which has values up to $100 per ton and appears to be about two feet in width. It is traced on the surface for about 300 feet.

"Harris Bros., at New Hazelton, are proceeding with work on the Silver Cup, Sunrise and other properties they are handling.

RESIDENT ENGINEER'S WORK

"Mr. Douglas Lay, resident mining engineer for the Northeastern district, returned to his headquarters at Hazelton on June 1, after having spent the last part of May in examinations in the Cariboo. During the coming week he will probably examine the Deep Creek Group, eleven miles east of Quick, a copper-zinc property with some gold and silver values, owned by Thos. Brandon and Thos. Brewer, both of Quick. He will also examine the Glacier Gulch Group in view of the new development work on it. He may make some other examinations as well before leaving about the middle of the month on a long trip to the Manson Creek section.

"Mr. Harry E. Sparks, mining engineer for the Huronian Belt Co., visited Smithers in the latter part of May on his way to Eastern Canada to consult with the principal officials of his company on the season's plans. He has a number of things in this district under consideration, but it was too early in the season to examine any of them and they will be examined later on, perhaps by an engineer other than Mr. Sparks.

"Colonel MacCulloch, managing director of the Revenue Mining Co., Ltd., of Vancouver, is expected to arrive in Smithers within a few days to examine the Mamie Group and other properties in this district which he has under consideration."

National Secretary Of Boys' Work Board

MR. D. R. POOLE

Who has been appointed secretary of the National Boys' Work Board. Mr. Poole has had long experience with boys' work in Manitoba and Saskatchewan, and will tour the prairie provinces shortly, returning in time to attend the Ontario leadership training camp at Beausoleil Island, Georgian Bay, on July 28.

Fred Messerschmidt Wins Competition For Cover Design

MASTER Fred Messerschmidt, of 932 Pandora Avenue, is the winner of the cover design for the official programme to be issued in connection with the Diamond Jubilee of Confederation. He wins the $25 which was put up by Mr. Joseph North for the best patriotic design drawn by school children under the age of seventeen years.

The winning design showed crossed flags, the Union Jack and Canadian Ensign with Maple Leaf below. Some slight changes will be made in the design before being used on the cover of the programme. The back page will carry a picture of the Fathers of Confederation.

Master Messerschmidt is a student in second year High School and is not quite fifteen years of age. Two other contestants were given honorable mention. There were fifteen entries altogether.

Plane Crash Stops French Plan for Flight to India

LE BOURGET, France, June 14.—The first effort to break the long distance nonstop flight record of 3,905 miles, now hold by Clarence D. Chamberlin, ended in flames today. Capt. Georges Pelletier D'Oisy, noted French long distance aviator who made a Paris-to-Tokio flight in 1924, and M. Gonin, his navigator, taking off at 4:10 p.m. for Karachi, India, 4,400 miles away, were unable to get higher than thirty feet in their machine, and made a forced landing after going about two and one-half miles when their plane could no longer maintain the necessary speed.

The plane, which carried 5,000 litres of gasoline, came down easily in a wheat field, but the gasoline tanks exploded and the machine was immediately enveloped in flames. D'Oisy and Gonin, however, were able to jump from the cockpit in time to save themselves, although both were slightly burned. The take-off required a run of more than half a mile.

BRITISH FLYERS POSTPONE FLIGHT

CRANWELL, Lincolnshire, Eng., June 14.—Flight Lieutenants C. R. Carr and P. H. McWorth postponed the beginning of their flight to India today because of unfavorable weather conditions. Using a big bombing plane, they hope to break the long distance records set by Charles A. Lindbergh and Clarence D. Chamberlin. They will head first for Karachi, 4,100 miles away, but with favorable conditions will attempt to reach Calcutta, which is about five thousand miles from Cranwell.

Wednesday, 9 A.M. to 1 P.M.
Store Hours—9 A.M. to 6 P.M.

Diamond Jubilee Sale Bargains for Today

Women's Coats on Sale for $5.75

Linen Damask Tea Sets

On Sale for

$2.85

Hemstitched Linen Damask Tea Sets, in rose, blue, helio and gold, comprising 36 x 36-inch cloth and four serviettes to match. On sale for **$2.85**

—Linens, Main Floor

Oyster Linen Tea Cloths

On Sale for

$1.89

53 x 70-Inch Oyster Linen Cloths, with wide colored borders, in shades of sky blue or reseda green. Good heavy quality. On sale for.... **$1.89**

—Linens, Main Floor

A New Shipment of

Spun Silk Dresses

For Tennis or Sports Wear—A Jubilee Sale Bargain for

$3.90

Very Dainy Dresses of good grade spun silk, in shades of white, Copenhagen, maize, salmon, paddy, flame and Nile. They are trimmed with collar and cuffs, fancy patch pockets, pearl buttons and buckle belt. Sizes 16 to 42. A bargain this morning for..... **$3.90**

—Mantle Dept., 1st Floor

Women's Cotton Vests

On Sale This Morning

3 for $1.00

White Cotton Vests in opera style, or with built-up shoulders or short sleeves. Sizes 36 to 44. On sale ..... **3 for $1.00**

—Underwear, 1st Floor

Step-In Combinations

On Sale This Morning

90c

Step-In Combinations of good quality knit cotton. Shown in opera top or built-up shoulders, wide leg, lace trimmed. Sizes 36 to 44. On sale, a suit, **90¢**

—Underwear, 1st Floor

Wash Fabrics

For Summer Dresses and Lingerie Jubilee Sale Values

Double-Width English Crepes, in white ground, with colored plaids in sky, turquoise, navy, black and white, and fawn. On sale, a yard **59c**

Lingerie Crepes in dainty floral and bird designs, in pastel colorings. On sale, a yard, **29¢** and **35c**

English Tobralco Stripe Shirtings for men's dressy shirts. Shown in fancy colored stripes, includnig a very smart white ground with black stripe. On sale, a yard **69c**

Colored Dress Linens, all perfectly fast colors of brown, helio, turquoise, sky, maize, old rose, saxe, navy and pink. On sale, a yard **75c**

38-Inch Fancy Voiles and Dimities in a large variety of colorings, on white or colored grounds in dainty floral effects. On sale, a yard, **49¢** and **59c**

—Wash Goods, Main Floor

Women's and Misses' TWEED COATS

On Sale This Morning, Each..... $5.75

Tailored Tweed Coats, with notch collars or tuxedo fronts, plain or fancy patch pockets, and semi-raglan sleeves. Shown in shades of blue, brown, fawn and grey mixtures. Sizes 14 to 40. Very smart looking Coats, priced to clear this morning at **$5.75**

—Coats, 1st Floor

Women's Spun Silk Bloomers

On Sale, a Pair, $1.79

Splendid Quality All-Silk Spun Bloomers, in shades of pink, peach, orchid, rose, blue, tango, white and Nile. Well tailored and finished throughout. On sale this morning for **$1.79**

—Whitewear, 1st Floor

36-Inch

Striped Spun Silk

On Sale This Morning, a Yard **$1.19**

Good Quality Stripe Spun Silk, in several smart color combinations, wide or narrow stripes, for Summer sports dresses, blouses, or men's pajamas; 36 inches wide. A real bargain this morning at, a yard **$1.19**

—Silks, Main Floor

Oriental Crepes

For Summer Kimonos

On Sale, a Yard

35c

Oriental Crepes, in pretty shades of green, blue, vieux rose, grey, orange, saxe, etc., with allover designs. On sale, a yard ..... **35¢**

—Wash Fabrics, Main Floor

MEN'S UNDERWEAR

Penman's Natural Balbriggan Shirts and Drawers, long sleeves and ankle length. Sizes 34 to 44. On sale, a garment ..... **49¢**

Penman's Natural Balbriggan Combinations, short sleeves and ankle length. A suit ..... **95¢**

Penman's Mottled Merino Shirts and Drawers, long sleeves and ankle length. Sizes 34 to 44. On sale, a garment ..... **69¢**

Combinations with short sleeves and ankle length. On sale, a suit **$1.19**

—Men's Furnishings, Main Floor

Back-Lace Corsets

Jubilee Sale Bargains at

$1.39

Corsets of good quality satin striped batiste, back lace style, elastic top and lightly boned. Finished with four hose supporters. On sale for ... **$1.39**

—Corsets, 1st Floor

Tooke "Spur" Brand

Broadcloth Outing Shirts

On Sale, Each

$1.95

Tooke Spur Brand Broadcloth Outing Shirts, guaranteed to fit. Come in various sleeve lengths, with band cuffs and collar attached. Shown in cream, white and blue. On sale, each **$1.95**

—Men's Furnishings, Main Floor

Girls' Blouses

To Wear With Gym Dresses

On Sale, Each

$1.00

Aertex Blouses, with smart turn-down collars and long sleeves, and a few Voile Blouses in neat styles, to wear with gym tunics. Sizes for 8 to 12 years. Odd lines, regular values to $1.75. On sale for **$1.00**

—Children's Wear, 1st Floor

The Martin All-Round Sports Belt, at $1.50, $1.75 and $1.95

Specially designed for tennis, golf and all-round sports wear; popular because of the following special features:

Non-rustable—the springs are made of fine drawn brass wire heavily plated with nickel silver, make it proof against perspiration. Ventilated being all perforated it allows the perspiration to evaporate and there is no drag, no binding of muscles, no impeding of movement, yet they stop the shirt from riding up the back. Shown in all-white or colors. At..... **$1.50, $1.75** and **$1.95**

White Washable Bathing Belts with adjustable buckles; all sizes. At, each ..... **35¢**

—Men's Furnishings, Main Floor

Hundreds of Pairs of

Women's Stylish Shoes

On Sale on the Bargain Highway at, a Pair **$3.95**

Smart Ties and Pumps in parchment, rose blush, patent leather and attractive combinations. All new styles and lasts, with low, medium or spike heels. On sale, a pair **$3.95**

—Women's Shoes, Lower Main Floor

Bunting

For July 1st Decoration

We have a large stock of tricolor bunting suitable for decorating floats or buildings.

Also great quantities of Cheesecloth. Colors: red, white, blue, emerald, sky, canary, violet, etc.

—Staple Dept., Main Floor

Men's Braces, on Sale for 50c and 39c

Cord End Elastic Web Braces. Regular 75c a pair. On sale this morning for ..... **50¢**

Light Weight Elastic Web Braces, with kid ends. On sale, a pair ..... **39¢**

—Men's Furnishings, Main Floor

Men's Pongee Handkerchiefs

On Sale for 35c Each or 3 for $1.00

Pongee Silk Handkerchiefs, with hemstitch borders. Regular 50c each. On sale for, each ..... **35¢**

Or ..... **3 for $1.00**

—Men's Furnishings, Main Floor

Sale of Women's and Misses' SILK HOSE

On the Bargain Highway Today, a Pair **29c**

Silk-Plated and Fibre Silk Hose, in good wearing quality for everyday or sports use. Range of good popular shades to choose from. Regular values to 98c a pair. On sale for ..... **29¢**

—Hosiery, Main Floor

Kitchen Cups and Saucers, 12 for $1.00

Plain White Large Size Cups and Saucers, for kitchen or camp use. On sale today, **12** for **$1.00**

—Chinaware, Lower Main Floor

Kitchen Tumblers, 6 for 39c

Light Weight Kitchen Tumblers, nice clear glass. On sale today ..... **6 for 39¢**

—Chinaware, Lower Main Floor

Cretonnes—Two Bargains This Morning

Cretonne, 24 inches wide, in extra fine designs and of superior grade. On sale, a yard, this morning **19c**

Cretonne, 50 inches wide, in most attractive designs. Most durable quality. Partially reversible. A yard **59c**

—Drapery, 2nd Floor

DAVID SPENCER LIMITED

PHONE 7800